

High Value Parts Catalogue

2018/2019 Edition



Please feel free to contact Focus Trading, as follows:

Jamie Culpitt:

Phone: 0432 605 627

Fiona Culpitt:

Phone: 0407 871 873

Email: spareparts@focustrading.com.au



Focus Trading, Unit 12, 94 Boundary Road, West Sunshine, Vic 3020, E-mail: spareparts@focustrading.com.au

All items, parts, and accessories listed on the website of Koncept Tech Aps, are manufactured by Koncept Tech Aps, or manufactured to Koncept Tech Aps, specifications. The names of the original equipment manufacturers referred to on this site, such as but not limited to: Carnitech®, Handtmann®, K&G®, Krämer + Grebe®, CFS®, GEA®, Karl Schnell®, KS®, Laska®, Palmia®, Pelsmo®, Seydelmann®, Simo®, Haarslev®, Weiler®, Mincemaster®, ANCO®, Cozzini®, The Middleby Corporation®, Wolfking®, Convair®, Autio®, Beehive®, Yieldmaster®, Meatmaker®, Poss®, Townsend®, Lima®, etc., are all registered trademarks of their respective companies. All original equipment manufacturer's names are listed as Carnitech® type, Handtmann® type, K&G® type, Krämer + Grebe® type, CFS® type, Karl Schnell® type, KS® type, Laska® type, Palmia® type, Pelsmo® type, Seydelmann® type, Simo® type, Haarslev® type, Weiler® type, Mincemaster® type, ANCO® type, Cozzini® type, Wolfking® type, Convair® type, Autio® type, Beehive® type, Yieldmaster® type, Meatmaker® type, Poss® type, Townsend® type, Lima® type to indicate that these items are manufactured by Koncept Tech Aps, and not the original equipment manufacturers. Unless specifically stated otherwise, Koncept Tech Aps, has no association or affiliation with any entities/ companies listed.

List of Contents

Grinder Parts for Wolfking®/CFS®/GEA®/Krämer / Grebe®/Simo® Grinder:

Auger/Worm	17-21
AutoGrind 200	54
AutoGrind 280	55-58
Bushing	5
Cabinet Dimensions	52
D-Nut	5
Flange with Square Hole	26
Gear Box Parts	33-42
Grinder C.250/C.300-UNI	44-46
Grinder C.400-UNI	47-50
Knife Housing	30-32
Lining	27-28
Overview of Grinder Types	4
Pilot Bearing	6-12
Poly-V Belt	16
Pulley	15
Roller Bearing	5
Screw Cap	13-14
Simo® Grinder Parts	53
Support Ring for Screw Cap	51
Worm Pin	22-25
Worm/Auger	17-21

Electrical Parts:

Miscellaneous Electrical Parts	43
--------------------------------------	----

Cozzini®: Grinder, Emulsifier & Pump Parts:

AR 901 - Parts	112
Cozzini® - Miscellaneous Parts	113
Cozzini® Pumps	101-104
CPG 400 - Parts	106-111
EM 701 - Parts	112

Emulsifier Parts for Wolfking®/CFS®/GEA® Emulsifiers:

EcoCut E.225	62-69
QuadroCut 225/EcoCut E.225	70-72

Microcutter Parts for Simo® Microcutters:

MC200	70
MC250	71-74

Focus Trading, Unit 12, 94 Boundary Road, West Sunshine, Vic 3020, E-mail: spareparts@focustrading.com.au

All items, parts, and accessories listed on the website of Koncept Tech Aps, are manufactured by Koncept Tech Aps, or manufactured to Koncept Tech Aps, specifications. The names of the original equipment manufacturers referred to on this site, such as but not limited to: Carnitech®, Handtmann®, K&G®, Krämer + Grebe®, CFS®, GEA®, Karl Schnell®, KS®, Laska®, Palmia®, Petsmo®, Seydelmann®, Simo®, Haarslev®, Weiler®, Mincemaster®, ANCO®, Cozzini®, The Middleby Corporation®, Wolfking®, Convair®, Autio®, Beehive®, Yieldmaster®, Meatmaker®, Poss®, Townsend®, Lima® etc., are all registered trademarks of their respective companies. All original equipment manufacturer's names are listed as Carnitech® type, Handtmann® type, K&G® type, Krämer + Grebe® type, CFS® type, Karl Schnell® type, KS® type, Laska® type, Palmia® type, Petsmo® type, Seydelmann® type, Simo® type, Haarslev® type, Weiler® type, Mincemaster® type, ANCO® type, Cozzini® type, Wolfking® type, Convair® type, Autio® type, Beehive® type, Yieldmaster® type, Meatmaker® type, Poss® type, Townsend® type, Lima® type to indicate that these items are manufactured by Koncept Tech Aps, and not the original equipment manufacturers. Unless specifically stated otherwise, Koncept Tech Aps, has no association or affiliation with any entities/ companies listed.

List of Contents, Continued

Mixer & Mixer/Grinder Parts for Wolfking® / CFS® / GEA® / Simo® Mixers & Mixer/Grinders:

Mixer & Mixer/Grinder Parts	77-78
Mixing Wing Seal Assembly	80-81
Overview of Mixer & Mixer Grinder Types	75-76

Pump Parts:

CFD Unit	97-100
Contiflow Pump	85-96
Simo® 200, 250 & 290	82-84

Mechanical Deboning Machine Parts:

RecoScreen 100 & RecoScreen 200	105-106
---------------------------------------	---------

Various:

New Machines	118
Refurbishments & Exchange Part	114-117

Focus Trading, Unit 12, 94 Boundary Road, West Sunshine, Vic 3020, E-mail: spareparts@focustrading.com.au

All items, parts, and accessories listed on the website of Koncept Tech Aps, are manufactured by Koncept Tech Aps, or manufactured to Koncept Tech Aps, specifications. The names of the original equipment manufacturers referred to on this site, such as but not limited to: Carnitech®, Handtmann®, K&G®, Krämer + Grebe®, CFS®, GEA®, Karl Schnell®, KS®, Laska®, Palmia®, Pelsmo®, Seydelmann®, Simo®, Haarslev®, Weiler®, Mincemaster®, ANCO®, Cozzini®, The Middleby Corporation®, Wolfking®, Comvair®, Autio®, Beehive®, Yieldmaster®, Meatmaker®, Poss®, Townsend®, Lima® etc., are all registered trademarks of their respective companies. All original equipment manufacturer's names are listed as Carnitech® type, Handtmann® type, K&G® type, Krämer + Grebe® type, CFS® type, Karl Schnell® type, KS® type, Laska® type, Palmia® type, Pelsmo® type, Seydelmann® type, Simo® type, Haarslev® type, Weiler® type, Mincemaster® type, ANCO® type, Cozzini® type, Wolfking® type, Comvair® type, Autio® type, Beehive® type, Yieldmaster® type, Meatmaker® type, Poss® type, Townsend® type, Lima® type to indicate that these items are manufactured by Koncept Tech Aps, and not the original equipment manufacturers. Unless specifically stated otherwise, Koncept Tech Aps, has no association or affiliation with any entities/ companies listed.

Wolfking® / CFS® / GEA® / Simo® Grinder Parts

We Supply Parts for The Following Mincers/Grinders:

GEA® PowerGrind 280
GEA® AutoGrind 280
GEA® AutoGrind 200
GEA® UniGrind 160
GEA® UniGrind 200
GEA® UniGrind 250
GEA® ComboGrind 1500/250
GEA® MaxiGrind 400
GEA® MaxiGrind 400 HD

CFS® PowerGrind 280
CFS® AutoGrind 280
CFS® AutoGrind 200
CFS® UniGrind 160
CFS® UniGrind 200
CFS® UniGrind 250
CFS® SpeedGrind 250
CFS® ComboGrind 1500/250
CFS® ComboGrind 850/200
CFS® MaxiGrind 400
CFS® MaxiGrind 400 HD
CFS® ChunkMaster 400
CFS® SuperGrind 300/150
CFS® SuperGrind 300/230
CFS® SuperGrind 400/190
CFS® SuperGrind 400/260
CFS® SuperGrind 400/260-HD
CFS® SuperGrind 550/260-HD
CFS® ComboGrind 850/200
CFS® ComboGrind 1500/250
CFS® SpeedGrind 250/75
CFS® SpeedGrind 250/125

Wolfking® Waliant 140
Wolfking® C.160-UNI (L or S)
Wolfking® C.200-UNI (L or S)
Wolfking® C.250-UNI (L, S or S2T)
Wolfking® C.300-UNI (L, S or S2T)
Wolfking® C.300 Frozen Block Grinder
Wolfking® C.400-UNI-(L, S or S2T)
Wolfking® C.400-UNI-HD (S or S2T)
Wolfking® C.400-2T70
Wolfking® B.400-UNI-(L, S or S2T)
Wolfking® B.400-UNI-HD (L, S or S2T)
Wolfking® BB.400
Wolfking® BF.400
Wolfking® BMF.400
Wolfking® Self Feeding Grinder, SFG.800/200
Wolfking® Self Feeding Grinder, SFG.1500/250
Wolfking® Homogenizer 250/75
Wolfking® Homogenizer 250/125

Simo® SuperGrind 300/150
Simo® SuperGrind 300/230
Simo® SuperGrind 400/190
Simo® SuperGrind 400/260
Simo® SuperGrind 400/260-HD
Simo® SuperGrind 550/260-HD

HD = Heavy Duty

Focus Trading, Unit 12, 94 Boundary Road, West Sunshine, Vic 3020, E-mail: spareparts@focustrading.com.au

All items, parts, and accessories listed on the website of Koncept Tech Aps, are manufactured by Koncept Tech Aps, or manufactured to Koncept Tech Aps, specifications. The names of the original equipment manufacturers referred to on this site, such as but not limited to: Carnitech®, Handtmann®, K&G®, Krämer + Grebe®, CFS®, GEA®, Karl Schnell®, KS®, Laska®, Palmia®, Petsmo®, Seydelmann®, Simo®, Haarslev®, Weiler®, Mincemaster®, ANCO®, Cozzini®, The Middleby Corporation®, Wolfking®, Cornvair®, Autio®, Beehive®, Yieldmaster®, Meatmaker®, Poss®, Townsend®, Lima® etc., are all registered trademarks of their respective companies. All original equipment manufacturer's names are listed as Carnitech® type, Handtmann® type, K&G® type, Krämer + Grebe® type, CFS® type, Karl Schnell® type, KS® type, Laska® type, Palmia® type, Petsmo® type, Seydelmann® type, Simo® type, Haarslev® type, Weiler® type, Mincemaster® type, ANCO® type, Cozzini® type, Wolfking® type, Cornvair® type, Autio® type, Beehive® type, Yieldmaster® type, Meatmaker® type, Poss® type, Townsend® type, Lima® type to indicate that these items are manufactured by Koncept Tech Aps, and not the original equipment manufacturers. Unless specifically stated otherwise, Koncept Tech Aps, has no association or affiliation with any entities/ companies listed.

Wolfking® / CFS® / GEA® / Simo® Grinder Parts – D-Nut, Bushing, Roller Bearing



D-nut, lining, and roller bearing



D-nut, roller bearing, and lining

Machine Type	D-Nut	Bushing	Roller Bearing
Wolfking® C.160-UNI CFS® UniGrind 160 GEA® UniGrind 160	5000030667 ✓ 30667 ✓	5000030991 ✓ 30991	N/A
Wolfking® C.200-UNI CFS® UniGrind 200 GEA® UniGrind 200	5000030664 ✓ 30664 ✓	5000030819 ✓ 30819 ✓	N/A
Wolfking® C.250-UNI CFS® UniGrind 250 GEA® UniGrind 250	5000030005 ✓ 30005 ✓	5000031246 ✓ 31246 ✓	5000031177 ✓ 31177 ✓
Wolfking® C.250-UNI CFS® UniGrind 250 GEA® UniGrind 250	5000030005 ✓ 30005 ✓	5000030033 30033	(for pilot bearing without roller bearing)
Wolfking® C.300-UNI Wolfking® C.300 Frozen Block Grinder	5000036588 ✓ 36588 ✓	5000035920 ✓ 35920 ✓	5000036587 ✓ 36587 ✓
Wolfking® C.400-UNI Wolfking® C.400-UNI-HD Wolfking® C.400-2T70 Wolfking® B.400-UNI Wolfking® B.400-UNI-HD Wolfking® BB.400 Wolfking® BF.400 Wolfking® BMF.400 CFS® MaxiGrind 400 CFS® MaxiGrind 400 HD CFS® ChunkMaster 400 GEA® MaxiGrind 400 GEA® MaxiGrind 400 HD	5000309664 ✓ 30966 ✓ 5000030666 ✓ 30666 ✓	5000030378 ✓ 30378 ✓ 5000032554 ✓ 32554 ✓	32549 ✓ 32549 ✓

HD = Heavy Duty

Focus Trading, Unit 12, 94 Boundary Road, West Sunshine, Vic 3020, E-mail: spareparts@focustrading.com.au

All items, parts, and accessories listed on the website of Koncept Tech Aps, are manufactured by Koncept Tech Aps, or manufactured to Koncept Tech Aps, specifications. The names of the original equipment manufacturers referred to on this site, such as but not limited to: Carnitech®, Handtmann®, K&G®, Krämer + Grebe®, CFS®, GEA®, Karl Schnell®, KS®, Laska®, Palmia®, Petsmo®, Seydelmann®, Simo®, Haarslev®, Weiler®, Mincemaster®, ANCO®, Cozzini®, The Middleby Corporation®, Wolfking®, Comvair®, Autio®, Beehive®, Yieldmaster®, Meatmaker®, Poss®, Townsend®, Lima® etc., are all registered trademarks of their respective companies. All original equipment manufacturer's names are listed as Carnitech® type, Handtmann® type, K&G® type, Krämer + Grebe® type, CFS® type, Karl Schnell® type, KS® type, Laska® type, Palmia® type, Petsmo® type, Seydelmann® type, Simo® type, Haarslev® type, Weiler® type, Mincemaster® type, ANCO® type, Cozzini® type, Wolfking® type, Comvair® type, Autio® type, Beehive® type, Yieldmaster® type, Meatmaker® type, Poss® type, Townsend® type, Lima® type to indicate that these items are manufactured by Koncept Tech Aps, and not the original equipment manufacturers. Unless specifically stated otherwise, Koncept Tech Aps, has no association or affiliation with any entities/ companies listed.

Wolfking® / CFS® / GEA® / Simo® Grinder Parts – Pilot Bearing

Machine Type	Pilot Bearing
Wolfking® C.160-UNI CFS® UniGrind 160 GEA® UniGrind 160	5000030353 <input checked="" type="checkbox"/> 30353 <input checked="" type="checkbox"/>
Wolfking® C.200-UNI CFS® UniGrind 200 GEA® UniGrind 200	5000030343 <input checked="" type="checkbox"/> 30343 <input checked="" type="checkbox"/>
Wolfking® C.250-UNI CFS® UniGrind 250 GEA® UniGrind 250	5000030351 <input checked="" type="checkbox"/> 30351 <input checked="" type="checkbox"/> 5000367446 <input checked="" type="checkbox"/> 367446 <input checked="" type="checkbox"/>
Wolfking® C.300-UNI Wolfking® C.300 Frozen Block Grinder	5000035921 <input checked="" type="checkbox"/> 35921 <input checked="" type="checkbox"/>
Wolfking® C.400-UNI Wolfking® C.400-UNI-HD Wolfking® C.400-2T70 Wolfking® B.400-UNI Wolfking® B.400-UNI-HD Wolfking® BB.400 Wolfking® BF.400 Wolfking® BMF.400 CFS® MaxiGrind 400 CFS® MaxiGrind 400 HD CFS® ChunkMaster 400 GEA® MaxiGrind 400 GEA® MaxiGrind 400 HD	5000032555 <input checked="" type="checkbox"/> 32555 <input checked="" type="checkbox"/> 5000365446 <input checked="" type="checkbox"/> 365446 <input checked="" type="checkbox"/>

Machine Type	Pilot Bearing without Roller Bearing
Wolfking® C.400-UNI Wolfking® B.400-UNI	303502

HD = Heavy Duty

Pilot Bearing

Focus Trading, Unit 12, 94 Boundary Road, West Sunshine, Vic 3020, E-mail: spareparts@focustrading.com.au

All items, parts, and accessories listed on the website of Koncept Tech Aps, are manufactured by Koncept Tech Aps, or manufactured to Koncept Tech Aps, specifications. The names of the original equipment manufacturers referred to on this site, such as but not limited to: Carnitech®, Handmann®, K&G®, Krämer + Grebe®, CFS®, GEA®, Karl Schnell®, KS®, Laska®, Palmia®, Pelsmo®, Seydelmann®, Simo®, Haarslev®, Weiler®, Mincemaster®, ANCO®, Cozzini®, The Middleby Corporation®, Wolfking®, Convair®, Autio®, Beehive®, Yieldmaster®, Meatmaker®, Poss®, Townsend®, Lima® etc., are all registered trademarks of their respective companies. All original equipment manufacturer's names are listed as Carnitech® type, Handmann® type, K&G® type, Krämer + Grebe® type, CFS® type, Karl Schnell® type, KS® type, Laska® type, Palmia® type, Pelsmo® type, Seydelmann® type, Simo® type, Haarslev® type, Weiler® type, Mincemaster® type, ANCO® type, Cozzini® type, Wolfking® type, Convair® type, Autio® type, Beehive® type, Yieldmaster® type, Meatmaker® type, Poss® type, Townsend® type, Lima® type to indicate that these items are manufactured by Koncept Tech Aps, and not the original equipment manufacturers. Unless specifically stated otherwise, Koncept Tech Aps, has no association or affiliation with any entities/ companies listed.

Wolfking® / CFS® / GEA® / Simo® Grinder Parts – Pilot Bearing (Cont.)

Machine Type	Pilot Bearing
Wolfking® C.400-UNI	5000404247 ✓
Wolfking® C.400-UNI-HD	404247 ✓
Wolfking® C.400-2T70	(closed pilot bearing)
Wolfking® B.400-UNI	
Wolfking® B.400-UNI-HD	
Wolfking® BB.400	
Wolfking® BF.400	
Wolfking® BMF.400	
CFS® MaxiGrind 400	
CFS® MaxiGrind 400 HD	
CFS® ChunkMaster 400	
GEA® MaxiGrind 400	
GEA® MaxiGrind 400 HD	
CFS® AutoGrind 200	5000452319 ✓
GEA® AutoGrind 200	452319 ✓
CFS® AutoGrind 280	5000452402 ✓
GEA® AutoGrind 280	452402 ✓
Simo® SuperGrind 300/150	3508-37 ✓
Simo® SuperGrind 300/230	

HD = Heavy Duty



Pilot bearing C.250,
 part number 5000030351 ✓ / 30351 ✓,
 5000367446 ✓ / 367446 ✓

Focus Trading, Unit 12, 94 Boundary Road, West Sunshine, Vic 3020, E-mail: spareparts@focustrading.com.au

All items, parts, and accessories listed on the website of Koncept Tech Aps, are manufactured by Koncept Tech Aps, or manufactured to Koncept Tech Aps, specifications. The names of the original equipment manufacturers referred to on this site, such as but not limited to: Carnitech®, Handtmann®, K&G®, Krämer + Grebe®, CFS®, GEA®, Karl Schnell®, KS®, Laska®, Palmia®, Petsmo®, Seydelmann®, Simo®, Haarslev®, Weiler®, Mincemaster®, ANCO®, Cozzini®, The Middleby Corporation®, Wolfking®, Cornvair®, Autio®, Beehive®, Yieldmaster®, Meatmaker®, Poss®, Townsend®, Lima® etc., are all registered trademarks of their respective companies. All original equipment manufacturer's names are listed as Carnitech® type, Handtmann® type, K&G® type, Krämer + Grebe® type, CFS® type, Karl Schnell® type, KS® type, Laska® type, Palmia® type, Petsmo® type, Seydelmann® type, Simo® type, Haarslev® type, Weiler® type, Mincemaster® type, ANCO® type, Cozzini® type, Wolfking® type, Cornvair® type, Autio® type, Beehive® type, Yieldmaster® type, Meatmaker® type, Poss® type, Townsend® type, Lima® type to indicate that these items are manufactured by Koncept Tech Aps, and not the original equipment manufacturers. Unless specifically stated otherwise, Koncept Tech Aps, has no association or affiliation with any entities/ companies listed.

Wolfking® / CFS® / GEA® / Simo® Grinder Parts – Pilot Bearing (Cont.)

Exploded View of Closed Pilot Bearing, Part Number 5000404247 ✓/404247 ✓

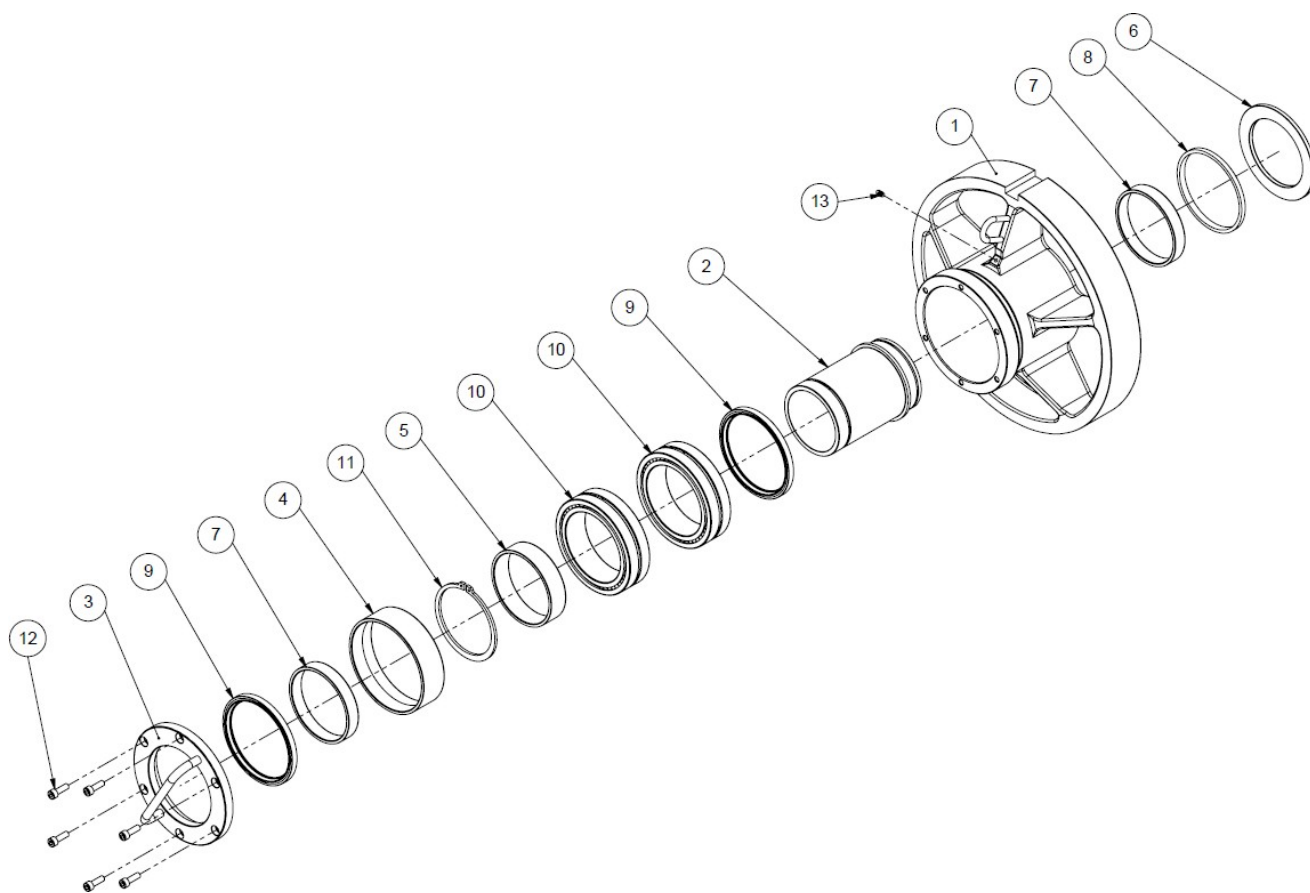

Focus Trading, Unit 12, 94 Boundary Road, West Sunshine, Vic 3020, E-mail: spareparts@focustrading.com.au

All items, parts, and accessories listed on the website of Koncept Tech Aps, are manufactured by Koncept Tech Aps, or manufactured to Koncept Tech Aps, specifications. The names of the original equipment manufacturers referred to on this site, such as but not limited to: Carnitech®, Handtmann®, K&G®, Krämer + Grebe®, CFS®, GEA®, Karl Schnell®, KS®, Laska®, Palmia®, Pelsmo®, Seydelmann®, Simo®, Haarslev®, Weiler®, Mincemaster®, ANCO®, Cozzini®, The Middleby Corporation®, Wolfking®, Comvair®, Autio®, Beehive®, Yieldmaster®, Meatmaker®, Poss®, Townsend®, Lima®, etc., are all registered trademarks of their respective companies. All original equipment manufacturer's names are listed as Carnitech® type, Handtmann® type, K&G® type, Krämer + Grebe® type, CFS® type, Karl Schnell® type, KS® type, Laska® type, Palmia® type, Pelsmo® type, Seydelmann® type, Simo® type, Haarslev® type, Weiler® type, Mincemaster® type, ANCO® type, Cozzini® type, Wolfking® type, Comvair® type, Autio® type, Beehive® type, Yieldmaster® type, Meatmaker® type®, Poss® type, Townsend® type, Lima® type to indicate that these items are manufactured by Koncept Tech Aps, and not the original equipment manufacturers. Unless specifically stated otherwise, Koncept Tech Aps, has no association or affiliation with any entities/ companies listed.

Wolfking® / CFS® / GEA® / Simo® Grinder Parts – Pilot Bearing (Cont.)

Parts List for Closed Pilot Bearing, Part Number 5000404247 / 404247 (Part 1 of 4)

Machine Type	Pos. No.	Description	Qty.	Part Number
Wolfking® C.400-UNI Wolfking® C.400-UNI-HD Wolfking® C.400-2T70 Wolfking® B.400-UNI Wolfking® B.400-UNI-HD Wolfking® BB.400 Wolfking® BF.400 Wolfking® BMF.400 CFS® MaxiGrind 400 CFS® MaxiGrind 400 HD CFS® ChunkMaster 400 GEA® MaxiGrind 400 GEA® MaxiGrind 400 HD	1	Bearing housing assembly	1	5000407197 407197
Wolfking® C.400-UNI Wolfking® C.400-UNI-HD Wolfking® C.400-2T70 Wolfking® B.400-UNI Wolfking® B.400-UNI-HD Wolfking® BB.400 Wolfking® BF.400 Wolfking® BMF.400 CFS® MaxiGrind 400 CFS® MaxiGrind 400 HD CFS® ChunkMaster 400 GEA® MaxiGrind 400 GEA® MaxiGrind 400 HD	2	Hollow shaft	1	5000405063 405063
Wolfking® C.400-UNI Wolfking® C.400-UNI-HD Wolfking® C.400-2T70 Wolfking® B.400-UNI Wolfking® B.400-UNI-HD Wolfking® BB.400 Wolfking® BF.400 Wolfking® BMF.400 CFS® MaxiGrind 400 CFS® MaxiGrind 400 HD CFS® ChunkMaster 400 GEA® MaxiGrind 400 GEA® MaxiGrind 400 HD	3	Cap	1	5000405462 405462
Wolfking® C.400-UNI Wolfking® C.400-UNI-HD Wolfking® C.400-2T70 Wolfking® B.400-UNI Wolfking® B.400-UNI-HD Wolfking® BB.400 Wolfking® BF.400 Wolfking® BMF.400	4	Wear ring	1	5000405439 405439

HD = Heavy Duty

Focus Trading, Unit 12, 94 Boundary Road, West Sunshine, Vic 3020, E-mail: spareparts@focustrading.com.au

All items, parts, and accessories listed on the website of Koncept Tech Aps, are manufactured by Koncept Tech Aps, or manufactured to Koncept Tech Aps, specifications. The names of the original equipment manufacturers referred to on this site, such as but not limited to: Carnitech®, Handtmann®, K&G®, Krämer + Grebe®, CFS®, GEA®, Karl Schnell®, KS®, Laska®, Palmia®, Petsmo®, Seydelmann®, Simo®, Haarslev®, Weiler®, Mincemaster®, ANCO®, Cozzini®, The Middleby Corporation®, Wolfking®, Comvair®, Autio®, Beehive®, Yieldmaster®, Meatmaker®, Poss®, Townsend®, Lima® etc., are all registered trademarks of their respective companies. All original equipment manufacturer's names are listed as Carnitech® type, Handtmann® type, K&G® type, Krämer + Grebe® type, CFS® type, Karl Schnell® type, KS® type, Laska® type, Palmia® type, Petsmo® type, Seydelmann® type, Simo® type, Haarslev® type, Weiler® type, Mincemaster® type, ANCO® type, Cozzini® type, Wolfking® type, Comvair® type, Autio® type, Beehive® type, Yieldmaster® type, Meatmaker® type, Poss® type, Townsend® type, Lima® type to indicate that these items are manufactured by Koncept Tech Aps, and not the original equipment manufacturers. Unless specifically stated otherwise, Koncept Tech Aps, has no association or affiliation with any entities/ companies listed.

Wolfking® / CFS® / GEA® / Simo® Grinder Parts – Pilot Bearing (Cont.)

Parts List for Closed Pilot Bearing, Part Number 5000404247 / 404247 (Part 2 of 4)

Machine Type	Pos. No.	Description	Qty.	Part Number
CFS® MaxiGrind 400 CFS® MaxiGrind 400 HD CFS® ChunkMaster 400 GEA® MaxiGrind 400 GEA® MaxiGrind 400 HD	4 (cont.)	Wear ring	1	5000405439 405439
Wolfking® C.400-UNI Wolfking® C.400-UNI-HD Wolfking® C.400-2T70 Wolfking® B.400-UNI Wolfking® B.400-UNI-HD Wolfking® BB.400 Wolfking® BF.400 Wolfking® BMF.400 CFS® MaxiGrind 400 CFS® MaxiGrind 400 HD CFS® ChunkMaster 400 GEA® MaxiGrind 400 GEA® MaxiGrind 400 HD	5	Bushing	1	5000405406 405406
Wolfking® C.400-UNI Wolfking® C.400-UNI-HD Wolfking® C.400-2T70 Wolfking® B.400-UNI Wolfking® B.400-UNI-HD Wolfking® BB.400 Wolfking® BF.400 Wolfking® BMF.400 CFS® MaxiGrind 400 CFS® MaxiGrind 400 HD CFS® ChunkMaster 400 GEA® MaxiGrind 400 GEA® MaxiGrind 400 HD	6	Lock ring	1	5000405408 405408
Wolfking® C.400-UNI Wolfking® C.400-UNI-HD Wolfking® C.400-2T70 Wolfking® B.400-UNI Wolfking® B.400-UNI-HD Wolfking® BB.400 Wolfking® BF.400 Wolfking® BMF.400 CFS® MaxiGrind 400 CFS® MaxiGrind 400 HD CFS® ChunkMaster 400 GEA® MaxiGrind 400 GEA® MaxiGrind 400 HD	7	Inner ring for bushing	1	5000405407 405407
Wolfking® C.400-UNI Wolfking® C.400-UNI-HD Wolfking® C.400-2T70	8	Seal	1	5000405397 405397

HD = Heavy Duty

Focus Trading, Unit 12, 94 Boundary Road, West Sunshine, Vic 3020, E-mail: spareparts@focustrading.com.au

All items, parts, and accessories listed on the website of Koncept Tech Aps, are manufactured by Koncept Tech Aps, or manufactured to Koncept Tech Aps, specifications. The names of the original equipment manufacturers referred to on this site, such as but not limited to: Carnitech®, Handtmann®, K&G®, Krämer + Grebe®, CFS®, GEA®, Karl Schnell®, KS®, Laska®, Palmia®, Petsmo®, Seydelmann®, Simo®, Haarslev®, Weiler®, Mincemaster®, ANCO®, Cozzini®, The Middleby Corporation®, Wolfking®, Convair®, Autio®, Beehive®, Yieldmaster®, Meatmaker®, Poss®, Townsend®, Lima® etc., are all registered trademarks of their respective companies. All original equipment manufacturer's names are listed as Carnitech® type, Handtmann® type, K&G® type, Krämer + Grebe® type, CFS® type, Karl Schnell® type, KS® type, Laska® type, Palmia® type, Petsmo® type, Seydelmann® type, Simo® type, Haarslev® type, Weiler® type, Mincemaster® type, ANCO® type, Cozzini® type, Wolfking® type, Convair® type, Autio® type, Beehive® type, Yieldmaster® type, Meatmaker® type, Poss® type, Townsend® type, Lima® type to indicate that these items are manufactured by Koncept Tech Aps, and not the original equipment manufacturers. Unless specifically stated otherwise, Koncept Tech Aps, has no association or affiliation with any entities/ companies listed.

Wolfking® / CFS® / GEA® / Simo® Grinder Parts – Pilot Bearing (Cont.)

Parts List for Closed Pilot Bearing, Part Number 5000404247 / 404247 (Part 3 of 4)

Machine Type	Pos. No.	Description	Qty.	Part Number
Wolfking® B.400-UNI Wolfking® B.400-UNI-HD Wolfking® BB.400 Wolfking® BF.400 Wolfking® BMF.400 CFS® MaxiGrind 400 CFS® MaxiGrind 400 HD CFS® ChunkMaster 400 GEA® MaxiGrind 400 GEA® MaxiGrind 400 HD	8 (cont.)	Seal	1	5000405397 405397
Wolfking® C.400-UNI Wolfking® C.400-UNI-HD Wolfking® C.400-2T70 Wolfking® B.400-UNI Wolfking® B.400-UNI-HD Wolfking® BB.400 Wolfking® BF.400 Wolfking® BMF.400 CFS® MaxiGrind 400 CFS® MaxiGrind 400 HD CFS® ChunkMaster 400 GEA® MaxiGrind 400 GEA® MaxiGrind 400 HD	9	Oil seal ring	1	5000415475 415475
Wolfking® C.400-UNI Wolfking® C.400-UNI-HD Wolfking® C.400-2T70 Wolfking® B.400-UNI Wolfking® B.400-UNI-HD Wolfking® BB.400 Wolfking® BF.400 Wolfking® BMF.400 CFS® MaxiGrind 400 CFS® MaxiGrind 400 HD CFS® ChunkMaster 400 GEA® MaxiGrind 400 GEA® MaxiGrind 400 HD	10	Cylindrical roller bearing	1	5000405062 405062
Wolfking® C.400-UNI Wolfking® C.400-UNI-HD Wolfking® C.400-2T70 Wolfking® B.400-UNI Wolfking® B.400-UNI-HD Wolfking® BB.400 Wolfking® BF.400 Wolfking® BMF.400 CFS® MaxiGrind 400 CFS® MaxiGrind 400 HD CFS® ChunkMaster 400 GEA® MaxiGrind 400 GEA® MaxiGrind 400 HD	11	Lock ring	1	5000024849 24849

HD = Heavy Duty

Focus Trading, Unit 12, 94 Boundary Road, West Sunshine, Vic 3020, E-mail: spareparts@focustrading.com.au

All items, parts, and accessories listed on the website of Koncept Tech Aps, are manufactured by Koncept Tech Aps, or manufactured to Koncept Tech Aps, specifications. The names of the original equipment manufacturers referred to on this site, such as but not limited to: Carnitech®, Handtmann®, K&G®, Krämer + Grebe®, CFS®, GEA®, Karl Schnell®, KS®, Laska®, Palmia®, Petsmo®, Seydelmann®, Simo®, Haarslev®, Weiler®, Mincemaster®, ANCO®, Cozzini®, The Middleby Corporation®, Wolfking®, Comvair®, Autio®, Beehive®, Yieldmaster®, Meatmaker®, Poss®, Townsend®, Lima® etc., are all registered trademarks of their respective companies. All original equipment manufacturer's names are listed as Carnitech® type, Handtmann® type, K&G® type, Krämer + Grebe® type, CFS® type, Karl Schnell® type, KS® type, Laska® type, Palmia® type, Petsmo® type, Seydelmann® type, Simo® type, Haarslev® type, Weiler® type, Mincemaster® type, ANCO® type, Cozzini® type, Wolfking® type, Comvair® type, Autio® type, Beehive® type, Yieldmaster® type, Meatmaker® type, Poss® type, Townsend® type, Lima® type to indicate that these items are manufactured by Koncept Tech Aps, and not the original equipment manufacturers. Unless specifically stated otherwise, Koncept Tech Aps, has no association or affiliation with any entities/ companies listed.

Wolfking® / CFS® / GEA® / Simo® Grinder Parts – Pilot Bearing (Cont.)

Parts List for Closed Pilot Bearing, Part Number 5000404247 / 404247 (Part 4 of 4)

Machine Type	Pos. No.	Description	Qty.	Part Number
Wolfking® B.400-UNI Wolfking® B.400-UNI-HD Wolfking® BB.400 Wolfking® BF.400 Wolfking® BMF.400 CFS® MaxiGrind 400 CFS® MaxiGrind 400 HD CFS® ChunkMaster 400 GEA® MaxiGrind 400 GEA® MaxiGrind 400 HD	12	Head screw	6	5000022620 22620
Wolfking® B.400-UNI Wolfking® B.400-UNI-HD Wolfking® BB.400 Wolfking® BF.400 Wolfking® BMF.400 CFS® MaxiGrind 400 CFS® MaxiGrind 400 HD CFS® ChunkMaster 400 GEA® MaxiGrind 400 GEA® MaxiGrind 400 HD	13	Lubricating nipple	1	5000025405 25405







HD = Heavy Duty

Focus Trading, Unit 12, 94 Boundary Road, West Sunshine, Vic 3020, E-mail: spareparts@focustrading.com.au

All items, parts, and accessories listed on the website of Koncept Tech Aps, are manufactured by Koncept Tech Aps, or manufactured to Koncept Tech Aps, specifications. The names of the original equipment manufacturers referred to on this site, such as but not limited to: Carnitech®, Handtmann®, K&G®, Krämer + Grebe®, CFS®, GEA®, Karl Schnell®, KS®, Laska®, Palmia®, Pelsmo®, Seydelmann®, Simo®, Haarslev®, Weiler®, Mincemaster®, ANCO®, Cozzini®, The Middleby Corporation®, Wolfking®, Convair®, Autio®, Beehive®, Yieldmaster®, Meatmaker®, Poss®, Townsend®, Lima®, etc., are all registered trademarks of their respective companies. All original equipment manufacturer's names are listed as Carnitech® type, Handtmann® type, K&G® type, Krämer + Grebe® type, CFS® type, Karl Schnell® type, KS® type, Laska® type, Palmia® type, Pelsmo® type, Seydelmann® type, Simo® type, Haarslev® type, Weiler® type, Mincemaster® type, ANCO® type, Cozzini® type, Wolfking® type, Convair® type, Autio® type, Beehive® type, Yieldmaster® type, Meatmaker® type, Poss® type, Townsend® type, Lima® type to indicate that these items are manufactured by Koncept Tech Aps, and not the original equipment manufacturers. Unless specifically stated otherwise, Koncept Tech Aps, has no association or affiliation with any entities/ companies listed.

Wolfking® / CFS® / GEA® / Simo® Grinder Parts – Screw Cap

Screw Cap

Machine Type	Description	Part Number
Wolfking® C.160-UNI Wolfking® C.200-UNI CFS® UniGrind 160 CFS® UniGrind 200 GEA® UniGrind 160 GEA® UniGrind 200	Screw cap Ø160/Ø200, stainless steel	30827
Wolfking® C.160-UNI Wolfking® C.200-UNI CFS® UniGrind 160 CFS® UniGrind 200 GEA® UniGrind 160 GEA® UniGrind 200	Screw cap Ø160/Ø200, mild steel	30829
Wolfking® C.250-UNI CFS® UniGrind 250 GEA® UniGrind 250	Screw cap Ø250, stainless steel	5000030897  30897 
Wolfking® C.300-UNI Wolfking® C.300 Frozen Block Grinder	Screw cap Ø300, stainless steel, for Frozen Block Grinder	5000035882  35882 
Wolfking® C.400-UNI Wolfking® C.400-UNI-HD Wolfking® C.400-2T70 Wolfking® B.400-UNI Wolfking® B.400-UNI-HD Wolfking® BB.400 Wolfking® BF.400 Wolfking® BMF.400 CFS® MaxiGrind 400 CFS® MaxiGrind 400 HD CFS® ChunkMaster 400 GEA® MaxiGrind 400 GEA® MaxiGrind 400 HD	Screw cap Ø400 with thread, stainless steel	5000030690  30690 

HD = Heavy Duty

 Focus Trading, Unit 12, 94 Boundary Road, West Sunshine, Vic 3020, E-mail: spareparts@focustrading.com.au

All items, parts, and accessories listed on the website of Koncept Tech Aps, are manufactured by Koncept Tech Aps, or manufactured to Koncept Tech Aps, specifications. The names of the original equipment manufacturers referred to on this site, such as but not limited to: Carnitech®, Handtmann®, K&G®, Krämer + Grebe®, CFS®, GEA®, Karl Schnell®, KS®, Laska®, Palmia®, Pelsmo®, Seydelmann®, Simo®, Haarslev®, Weiler®, Mincemaster®, ANCO®, Cozzini®, The Middleby Corporation®, Wolfking®, Cornvair®, Autio®, Beehive®, Yieldmaster®, Meatmaker®, Poss®, Townsend®, Lima®, etc., are all registered trademarks of their respective companies. All original equipment manufacturer's names are listed as Carnitech® type, Handtmann® type, K&G® type, Krämer + Grebe® type, CFS® type, Karl Schnell® type, KS® type, Laska® type, Palmia® type, Pelsmo® type, Seydelmann® type, Simo® type, Haarslev® type, Weiler® type, Mincemaster® type, ANCO® type, Cozzini® type, Wolfking® type, Cornvair® type, Autio® type, Beehive® type, Yieldmaster® type, Meatmaker® type, Poss® type, Townsend® type, Lima® type to indicate that these items are manufactured by Koncept Tech Aps, and not the original equipment manufacturers. Unless specifically stated otherwise, Koncept Tech Aps, has no association or affiliation with any entities/ companies listed.

Wolfking® / CFS® / GEA® Grinder Parts – Screw Cap (Cont.)

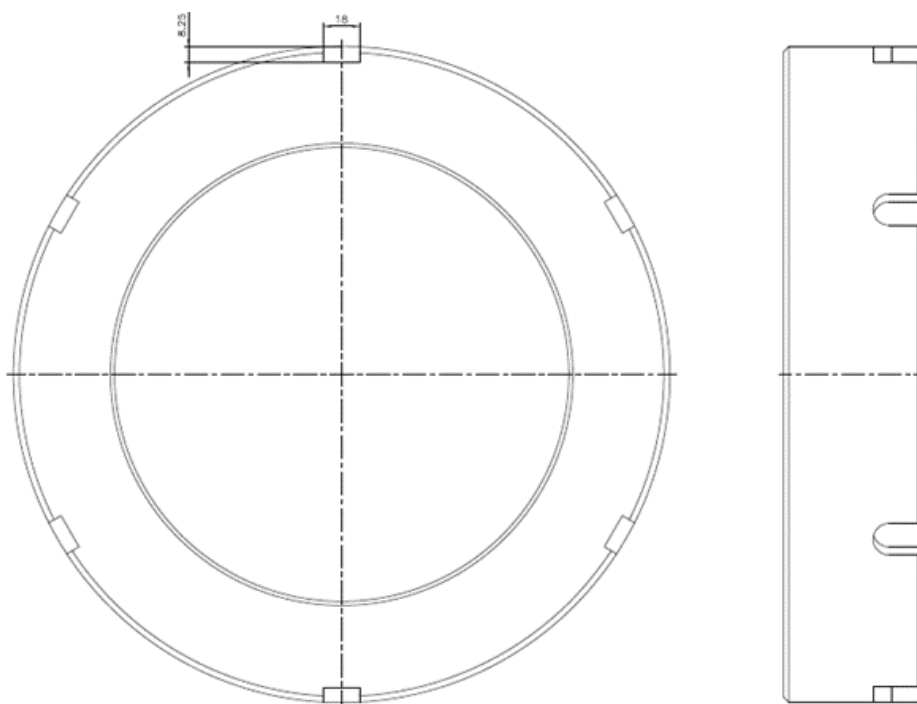

Screw cap Ø250,
part number 5000030897 / 30897

Focus Trading, Unit 12, 94 Boundary Road, West Sunshine, Vic 3020, E-mail: spareparts@focustrading.com.au

All items, parts, and accessories listed on the website of Koncept Tech Aps, are manufactured by Koncept Tech Aps, or manufactured to Koncept Tech Aps, specifications. The names of the original equipment manufacturers referred to on this site, such as but not limited to: Carnitech®, Handtmann®, K&G®, Krämer + Grebe®, CFS®, GEA®, Karl Schnell®, KS®, Laska®, Palmia®, Pelsmo®, Seydelmann®, Simo®, Haarslev®, Weiler®, Mincemaster®, ANCO®, Cozzini®, The Middleby Corporation®, Wolfking®, Convair®, Autio®, Beehive®, Yieldmaster®, Meatmaker®, Poss®, Townsend®, Lima® etc., are all registered trademarks of their respective companies. All original equipment manufacturer's names are listed as Carnitech® type, Handtmann® type, K&G® type, Krämer + Grebe® type, CFS® type, Karl Schnell® type, KS® type, Laska® type, Palmia® type, Pelsmo® type, Seydelmann® type, Simo® type, Haarslev® type, Weiler® type, Mincemaster® type, ANCO® type, Cozzini® type, Wolfking® type, Convair® type, Autio® type, Beehive® type, Yieldmaster® type, Meatmaker® type®, Poss® type, Townsend® type, Lima® type to indicate that these items are manufactured by Koncept Tech Aps, and not the original equipment manufacturers. Unless specifically stated otherwise, Koncept Tech Aps, has no association or affiliation with any entities/ companies listed.

Wolfking® / CFS® / GEA® Grinder Parts – Pulley

Description	Part Number
Pulley 260/75mm M24 taper lock	5000302332 302332
Pulley 24M 180, bore Ø75	5000302331 302331
Pulley 24M 630	5000023842 23842
Pulley 32L 400	5000023819 23819
Pulley 24M	6409-2 





Pulley 24M 630,
part number 5000023842 / 23842

Focus Trading, Unit 12, 94 Boundary Road, West Sunshine, Vic 3020, E-mail: spareparts@focustrading.com.au

All items, parts, and accessories listed on the website of Koncept Tech Aps, are manufactured by Koncept Tech Aps, or manufactured to Koncept Tech Aps, specifications. The names of the original equipment manufacturers referred to on this site, such as but not limited to: Carnitech®, Handtmann®, K&G®, Krämer + Grebe®, CFS®, GEA®, Karl Schnell®, KS®, Laska®, Palmia®, Pelsmo®, Seydelmann®, Simo®, Haarslev®, Weiler®, Mincemaster®, ANCO®, Cozzini®, The Middleby Corporation®, Wolfking®, Convair®, Autio®, Beehive®, Yieldmaster®, Meatmaker®, Poss®, Townsend®, Lima® etc., are all registered trademarks of their respective companies. All original equipment manufacturer's names are listed as Carnitech® type, Handtmann® type, K&G® type, Krämer + Grebe® type, CFS® type, Karl Schnell® type, KS® type, Laska® type, Palmia® type, Pelsmo® type, Seydelmann® type, Simo® type, Haarslev® type, Weiler® type, Mincemaster® type, ANCO® type, Cozzini® type, Wolfking® type, Convair® type, Autio® type, Beehive® type, Yieldmaster® type, Meatmaker® type®, Poss® type, Townsend® type, Lima® type to indicate that these items are manufactured by Koncept Tech Aps, and not the original equipment manufacturers. Unless specifically stated otherwise, Koncept Tech Aps, has no association or affiliation with any entities/ companies listed.

Wolfking® / CFS® / GEA® / Krämer & Grebe® / Simo® Grinder Parts – Poly-V Belt

Description	Part Number
Poly-V belt 1185 M24	5000024048 24048
Poly-V belt 1060 M24	5000024047 24047
Poly-V belt 990 M24, 2.515 mm	5000024046  24046 
Poly-V belt 915 L32	5000024028 24028
Poly-V belt 880 L32	5000024027 24027
Poly-V belt 815 L32	5000024022 24022

Focus Trading, Unit 12, 94 Boundary Road, West Sunshine, Vic 3020, E-mail: spareparts@focustrading.com.au

All items, parts, and accessories listed on the website of Koncept Tech Aps, are manufactured by Koncept Tech Aps, or manufactured to Koncept Tech Aps, specifications. The names of the original equipment manufacturers referred to on this site, such as but not limited to: Carnitech®, Handtmann®, K&G®, Krämer + Grebe®, CFS®, GEA®, Karl Schnell®, KS®, Laska®, Palmia®, Pelsmo®, Seydelmann®, Simo®, Haarslev®, Weiler®, Mincemaster®, ANCO®, Cozzini®, The Middleby Corporation®, Wolfking®, Comvair®, Autio®, Beehive®, Yieldmaster®, Meatmaker®, Poss®, Townsend®, Lima® etc., are all registered trademarks of their respective companies. All original equipment manufacturer's names are listed as Carnitech® type, Handtmann® type, K&G® type, Krämer + Grebe® type, CFS® type, Karl Schnell® type, KS® type, Laska® type, Palmia® type, Pelsmo® type, Seydelmann® type, Simo® type, Haarslev® type, Weiler® type, Mincemaster® type, ANCO® type, Cozzini® type, Wolfking® type, Comvair® type, Autio® type, Beehive® type, Yieldmaster® type, Meatmaker® type, Poss® type, Townsend® type, Lima® type to indicate that these items are manufactured by Koncept Tech Aps, and not the original equipment manufacturers. Unless specifically stated otherwise, Koncept Tech Aps, has no association or affiliation with any entities/ companies listed.

Wolfking® / CFS® / GEA® / Krämer & Grebe® / Simo® Grinder Parts – Worm/Auger

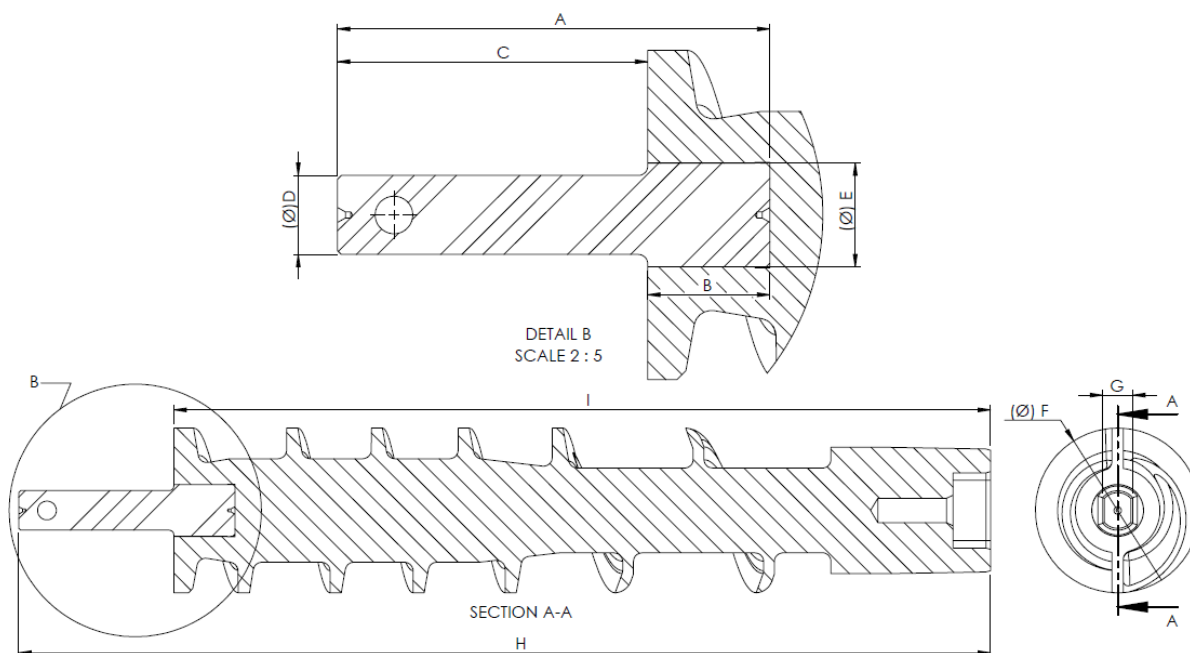

Measure Points for Worm/Augers and Worm Pins

Machine Type	Description	Part Number	A mm	B mm	C mm	D mm	E mm	F mm	G mm	H mm	I mm	Worm Pin Part Number
Wolfking® Wialiant 140 CFS® Wialiant 140 GEA® Wialiant 140	Worm Ø140, stainless steel, forged, welded and glass bead peened for Wialiant SSMG.200/140 and TSMG.400/140	5000033414 ✓ 33414 ✓	91	30	48	19.8	M25x3	98	19.8	631.5	558.5	5000033562 33562

Machine Type	Description	Part Number	A mm	B mm	C mm	D mm	E mm	F mm	G mm	H mm	I mm	Worm Pin Part Number
Wolfking® C.160-UNI CFS® UniGrind 160 GEA® UniGrind 160	Worm Ø160-S, stainless steel	5000030324 30324	160	45	115	23.32	25.4	126 155	23.22	1017	882	5000030377 30377
Wolfking® C.160-UNI CFS® UniGrind 160 GEA® UniGrind 160	Worm Ø160-S, stainless steel, glass bead peened for C.160-UNI as well as SFG and TSMG models with same grinder unit	5000033100 ✓ 33100 ✓	160	45	115	23.32	25.4	126 155	23.32	1017	882	5000030377
Wolfking® C.160-UNI CFS® UniGrind 160 GEA® UniGrind 160	Worm Ø160-L with cutting edge, mild steel, glass bead peened for C.160-UNI	5000032921 ✓ 32921 ✓	160	45	115	23.32	25.4	155 126	23.32	1187	1052	5000030377
Wolfking® C.160-UNI CFS® UniGrind 160 GEA® UniGrind 160	Worm Ø160-L with cutting edge, stainless steel, glass bead peened for C.160-UNI as well as SFG and TSMG models with same grinder unit	5000033099 ✓ 33099 ✓	160	45	115	23.32	25.4	155 126	23.32	1187	1052	5000030377 ✓ 30377 ✓

Machine Type	Description	Part Number	A mm	B mm	C mm	D mm	E mm	F mm	G mm	H mm	I mm	Worm Pin Part Number
Wolfking® C.200-UNI CFS® UniGrind 200 GEA® UniGrind 200	Worm Ø200-S with cutting edge, stainless steel, glass bead peened for C.200-UNI as well as SFG and TSMG models with same grinder unit	5000032924 ✓ 32924 ✓	165	45	115	32.50	32.35	126 155	32.23	1007	906 906	500032933 ✓ 32933 ✓
Wolfking® C.200-UNI CFS® UniGrind 200 GEA® UniGrind 200	Worm Ø200-L with cutting edge, mild steel, glass bead peened for C.200-UNI as well as SFG and TSMG models with same grinder unit	5000032925 ✓ 32925 ✓	165	45	115	32	32.35	126 155	32.23	1187	1072	5000032935

Focus Trading, Unit 12, 94 Boundary Road, West Sunshine, Vic 3020, E-mail: spareparts@focustrading.com.au

All items, parts, and accessories listed on the website of Koncept Tech Aps, are manufactured by Koncept Tech Aps, or manufactured to Koncept Tech Aps, specifications. The names of the original equipment manufacturers referred to on this site, such as but not limited to: Carnitech®, Handtmann®, K&G®, Krämer + Grebe®, CFS®, GEA®, Karl Schnell®, KS®, Laska®, Palmia®, Pelsmo®, Seydelmann®, Simo®, Haarslev®, Weiler®, Mincemaster®, ANCO®, Cozzini®, The Middleby Corporation®, Wolfking®, Cornvair®, Autio®, Beehive®, Yieldmaster®, Meatmaker®, Poss®, Townsend®, Lima®, etc., are all registered trademarks of their respective companies. All original equipment manufacturer's names are listed as Carnitech® type, Handtmann® type, K&G® type, Krämer + Grebe® type, CFS® type, Karl Schnell® type, KS® type, Laska® type, Palmia® type, Pelsmo® type, Seydelmann® type, Simo® type, Haarslev® type, Weiler® type, Mincemaster® type, ANCO® type, Cozzini® type, Wolfking® type, Cornvair® type, Autio® type, Beehive® type, Yieldmaster® type, Meatmaker® type®, Poss® type, Townsend® type, Lima® type to indicate that these items are manufactured by Koncept Tech Aps, and not the original equipment manufacturers. Unless specifically stated otherwise, Koncept Tech Aps, has no association or affiliation with any entities/ companies listed.

Wolfking® / CFS® / GEA® / Krämer & Grebe® / Simo® Grinder Parts – Worm/Auger (Cont.)

Machine Type	Description	Part Number	A mm	B mm	C mm	D mm	E mm	F mm	G mm	H mm	I mm	Worm Pin Part Number
Wolfking® TSMIG-UNI-L CFS® TSMIG-UNI-L GEA® TSMIG-UNI-L	Worm Ø225, stainless steel, glass bead peened for TSMIG-UNI-L	5000038742 ✓ 38742 ✓	150	45	105	32	32	154		1017	1017	
Wolfking® TSMIG-UNI-M CFS® TSMIG-UNI-M GEA® TSMIG-UNI-M	Worm Ø225, stainless steel, glass bead peened for TSMIG-UNI-M	5000038755 ✓ 38755 ✓						154			872.5	

Machine Type	Description	Part Number	A mm	B mm	C mm	D mm	E mm	F mm	G mm	H mm	I mm	Worm Pin Part Number
Wolfking® C.250-UNI-S CFS® UniGrind 250 GEA® UniGrind 250	Worm Ø250-S, stainless steel, glass bead peened for C.250-UNI and SFG models with same grinder unit	5000030053 ✓ 30053 ✓	233	80	153	32	42	192		1082	929	5000030024 ✓ 30024 ✓ 5000322971 ✓ 322971 ✓
Wolfking® C.250-UNI CFS® UniGrind 250 GEA® UniGrind 250	Worm Ø250-S, stainless steel, glass bead peened for TSMG/250-UNI and HC.250- UNI	5000030178 ✓ 30178 ✓										
Wolfking® C.250-UNI CFS® UniGrind 250 GEA® UniGrind 25	Worm Ø250-S, stainless steel, glass bead peened for C.250-UNI with CFD and SFG models with same grinder unit	5000030303 ✓ 30303 ✓	178	68	110	70	78	192		1026.6	890	5000030228 ✓ 30228 ✓
Wolfking® C.250-UNI CFS® UniGrind 250 GEA® UniGrind 250	Worm Ø250-L, stainless steel, glass bead peened for TSMG/250-UNI with CFD	5000030183 ✓ 30183 ✓						192			1033	5000030228 ✓ 30228 ✓
Wolfking® C.250-UNI CFS® UniGrind 250 GEA® UniGrind 250	Worm Ø250-L, mild steel, glass bead peened for TSMG/250-UNI with CFD	5000030182 ✓ 30182 ✓						192			1033	5000030228 ✓ 30228 ✓
Wolfking® C.250-UNI CFS® UniGrind 250 GEA® UniGrind 250	Worm Ø250-L, stainless steel, glass bead peened for C.250-UNI and SFG models with same grinder unit	5000030186 ✓ 30186 ✓	233	80	153	32	42	192		1342	1189	5000030024 ✓ 30024 ✓ 5000322971 ✓ 322971 ✓
Wolfking® C.250-UNI CFS® UniGrind 250 GEA® UniGrind 250	Worm Ø250-L, stainless steel, glass bead peened for TSMG/250-UNI and HC.250- UNI	5000030179 ✓ 30179 ✓	233	80	153	32	42	192		1200	1047	5000030024 ✓ 30024 ✓ 5000322971 ✓ 322971 ✓
Wolfking® C.250-UNI CFS® UniGrind 250 GEA® UniGrind 250	Worm Ø250-L, mild steel, glass bead peened for C.250-UNI and SFG models with same grinder unit	5000030052 ✓ 30052 ✓	233	80	153	32	42	192		1342	1189	5000030024 ✓ 30024 ✓
Wolfking® C.250-UNI CFS® UniGrind 250 GEA® UniGrind 250	Worm Ø250-L, stainless steel, glass bead peened for C.250-UNI with CFD and SFG models with same grinder unit	5000030302 ✓ 30302 ✓	178	68	110	70	78	192		1285	1175	5000030228 ✓ 30228 ✓
Wolfking® C.250-UNI CFS® UniGrind 250 GEA® UniGrind 250	Worm Ø250-L, mild steel, glass bead peened for TSMG/250-UNI with CFD	5000030182 ✓ 30182 ✓	178	68	110	70	78	192		1144	1034	5000030228 ✓ 30228 ✓
Wolfking® C.250-UNI CFS® UniGrind 250 GEA® UniGrind 250	Worm Ø250-UNI-S2T, spec. length	5000048257 ✓ 48257 ✓	233	80	153	32	42	192		885	732	5000030024 ✓ 30024 ✓ 5000322971 ✓ 322971 ✓

Focus Trading, Unit 12, 94 Boundary Road, West Sunshine, Vic 3020, E-mail: spareparts@focustrading.com.au

All items, parts, and accessories listed on the website of Koncept Tech Aps, are manufactured by Koncept Tech Aps, or manufactured to Koncept Tech Aps, specifications. The names of the original equipment manufacturers referred to on this site, such as but not limited to: Carnitech®, Handtmann®, K&G®, Krämer + Grebe®, CFS®, GEA®, Karl Schnell®, KS®, Laska®, Palmia®, Petsmo®, Seydelmann®, Simo®, Haarslev®, Weiler®, Mincemaster®, ANCO®, Cozzini®, The Middleby Corporation®, Wolfking®, Comvair®, Autio®, Beehive®, Yieldmaster®, Meatmaker®, Poss®, Townsend®, Lima® etc., are all registered trademarks of their respective companies. All original equipment manufacturer's names are listed as Carnitech® type, Handtmann® type, K&G® type, Krämer + Grebe® type, CFS® type, Karl Schnell® type, KS® type, Laska® type, Palmia® type, Petsmo® type, Seydelmann® type, Simo® type, Haarslev® type, Weiler® type, Mincemaster® type, ANCO® type, Cozzini® type, Wolfking® type, Comvair® type, Autio® type, Beehive® type, Yieldmaster® type, Meatmaker® type, Poss® type, Townsend® type, Lima® type type to indicate that these items are manufactured by Koncept Tech Aps, and not the original equipment manufacturers. Unless specifically stated otherwise, Koncept Tech Aps, has no association or affiliation with any entities/ companies listed.

Wolfking® / CFS® / GEA® / Krämer & Grebe® / Simo® Grinder Parts – Worm/Auger (Cont.)

Machine Type	Description	Part Number	A mm	B mm	C mm	D mm	E mm	F mm	G mm	H mm	I mm	Worm Pin Part Number
Wolfking® C.250-UNI CFS® UniGrind 250 GEA® UniGrind 250	Worm Ø250-S2T with cutting edge, mild steel, glass bead peened for C.250-UNI and SFG models with same grinder unit	5000030189 <input checked="" type="checkbox"/> 30189 <input checked="" type="checkbox"/>	233	80	153	32	42	192		1032	979	5000030019 5000030024
Wolfking® C.250-UNI CFS® UniGrind 250 GEA® UniGrind 250	Worm Ø250-S2T with cutting edge, stainless steel, glass bead peened for C.250-UNI and SFG models with same grinder unit	5000030551 <input checked="" type="checkbox"/> 30551 <input checked="" type="checkbox"/>	233	80	153	32	42	147 192		1032	879	5000030024 <input checked="" type="checkbox"/> 30024 <input checked="" type="checkbox"/> 5000322971 <input checked="" type="checkbox"/> 322971 <input checked="" type="checkbox"/>
Wolfking® C.250-UNI CFS® UniGrind 250 GEA® UniGrind 250	Worm Ø250-S2T with cutting edge, mild steel, glass bead peened for C.250-UNI and SFG models, with same grinder unit	5000030019 <input checked="" type="checkbox"/> 30019 <input checked="" type="checkbox"/>	233	80	153	32	42	147 192	147	1032	879	5000030024

Machine Type	Description	Part Number	A mm	B mm	C mm	D mm	E mm	F mm	G mm	H mm	I mm	Worm Pin Part Number
Wolfking® C.300 Frozen Block Grinder	Worm for Ø300 FBG, stainless steel	5000037327 <input checked="" type="checkbox"/> 37327 <input checked="" type="checkbox"/>	295	150	145	70	72	244		1188	1043	5000037328 <input checked="" type="checkbox"/> 37328 <input checked="" type="checkbox"/>
Wolfking® C.300 Frozen Block Grinder	Worm Ø300, mild steel, glass bead peened for C.300 Frozen Block Grinder	5000037329 <input checked="" type="checkbox"/> 37329 <input checked="" type="checkbox"/>	295	150	145	70	72	244		1188	1043	37328 <input checked="" type="checkbox"/> 37328 <input checked="" type="checkbox"/>

Machine Type	Description	Part Number	A mm	B mm	C mm	D mm	E mm	F mm	G mm	H mm	I mm	Worm Pin Part Number
Wolfking® C.400-UNI Wolfking® B.400-UNI CFS® MaxiGrind 400 CFS® ChunkMaster 400 GEA® MaxiGrind 400	Worm Ø400-S, mild steel, glass bead peened for B.400-UNI and C.400-UNI/HD	5000031196 <input checked="" type="checkbox"/> 31196 <input checked="" type="checkbox"/>	370	150	220	65	96	352 308		1861.5	1641.5	5000309599
Wolfking® C.400-UNI-HD Wolfking® B.400-UNI Wolfking® B.400-UNI-HD CFS® MaxiGrind 400 HD CFS® ChunkMaster 400 GEA® MaxiGrind 400 GEA® MaxiGrind 400 HD	Worm Ø400-S, stainless steel, glass bead peened for B.400-UNI and C.400-UNI/HD	5000031197 <input checked="" type="checkbox"/> 31197 <input checked="" type="checkbox"/>	370	150	220	65	96	352 308		1861.5	1641.5	5000309599
Wolfking® C.400-UNI CFS® MaxiGrind 400	Worm Ø400-S, mild steel, glass bead peened for C.400-UNI	5000031036 <input checked="" type="checkbox"/> 31036 <input checked="" type="checkbox"/>	405	150	255	65	96	308 352		1461.5	1241.5	309595
Wolfking® C.400-UNI CFS® MaxiGrind 400	Worm Ø400-S, stainless steel, glass bead peened for C.400-UNI	5000031035 <input checked="" type="checkbox"/> 31035 <input checked="" type="checkbox"/>	405	150	255	65	96	308 352		1461.5	1241.5	309595
Wolfking® C.400-UNI-HD Wolfking® B.400-UNI Wolfking® B.400-UNI-HD CFS® MaxiGrind 400 CFS® MaxiGrind 400 HD GEA® MaxiGrind 400 GEA® MaxiGrind 400 HD	Worm Ø400-S2T, stainless steel, glass bead peened for C.400-UNI	5000031191 <input checked="" type="checkbox"/> 31191 <input checked="" type="checkbox"/>	370	150	220	65	96	354	225	1461.5	1241.5 1241.5	5000030229 30229
Wolfking® C.400-UNI-(S2T) CFS® MaxiGrind 400 GEA® MaxiGrind 400	Worm Ø400-S2T, mild steel, glass bead peened for C.400-UNI	5000031192 <input checked="" type="checkbox"/> 31192 <input checked="" type="checkbox"/>	405	150	255	65	96	255 354		1461.5	1241.5	5000030224 <input checked="" type="checkbox"/> 30224 <input checked="" type="checkbox"/>

HD=Heavy Duty

Focus Trading, Unit 12, 94 Boundary Road, West Sunshine, Vic 3020, E-mail: spareparts@focustrading.com.au

All items, parts, and accessories listed on the website of Koncept Tech Aps, are manufactured by Koncept Tech Aps, or manufactured to Koncept Tech Aps, specifications. The names of the original equipment manufacturers referred to on this site, such as but not limited to: Carnitech®, Handtmann®, K&G®, Krämer + Grebe®, CFS®, GEA®, Karl Schnell®, KS®, Laska®, Palmia®, Petsmo®, Seydelmann®, Simo®, Haarslev®, Weiler®, Mincemaster®, ANCO®, Cozzini®, The Middleby Corporation®, Wolfking®, Comvair®, Autio®, Beehive®, Yieldmaster®, Meatmaker®, Poss®, Townsend®, Lima® etc., are all registered trademarks of their respective companies. All original equipment manufacturer's names are listed as Carnitech® type, Handtmann® type, K&G® type, Krämer + Grebe® type, CFS® type, Karl Schnell® type, KS® type, Laska® type, Palmia® type, Petsmo® type, Seydelmann® type, Simo® type, Haarslev® type, Weiler® type, Mincemaster® type, ANCO® type, Cozzini® type, Wolfking® type, Comvair® type, Autio® type, Beehive® type, Yieldmaster® type, Meatmaker® type, Poss® type, Townsend® type, Lima® type type to indicate that these items are manufactured by Koncept Tech Aps, and not the original equipment manufacturers. Unless specifically stated otherwise, Koncept Tech Aps, has no association or affiliation with any entities/ companies listed.

Wolfking® / CFS® / GEA® / Krämer & Grebe® / Simo® Grinder Parts – Worm/Auger (Cont.)



Machine Type	Description	Part Number	A mm	B mm	C mm	D mm	E mm	F mm	G mm	H mm	I mm	Worm Pin Part Number
Wolfking® C.400-UNI-HD (S2T) Wolfking® B.400-UNI-HD (S2T) CFS® MaxiGrind 400 HD GEA® MaxiGrind 400 HD	Worm Ø400-S2T, mild steel, glass bead peened for B.400-UNI and C.400-UNI/HD with extra- long worm pin	5000309713 ✓ 309713 ✓	405	150	255	65	96	255 354		1896.5	1641.5	Extra-long worm pin 5000309599
Wolfking® C.400-UNI-HD (S2T) Wolfking® B.400-UNI-HD (S2T) CFS® MaxiGrind 400 HD GEA® MaxiGrind 400 HD	Worm Ø400-S2T, stainless steel, glass bead peened for B.400-UNI and C.400-UNI/HD – with extra-long worm pin	5000309709 ✓ 309709 ✓	405	150	255	65	96	255 354		1896.5	1641.5	Extra-long worm pin 5000309599
Wolfking® C.400-2T70 CFS® MaxiGrind 400 GEA® MaxiGrind 400	Worm Ø400 type A, mild steel, glass bead peened for C.400-2T-70	5000030335 ✓ 30335 ✓	370	150	220	65	96	255 354		1451.5	1231.5	5000030229
Wolfking® C.400-2T70 CFS® MaxiGrind 400 GEA® MaxiGrind 400	Worm Ø400 (type B), stainless steel, glass bead peened for C.400-2T-70	5000030322 ✓ 30322 ✓	370	150	220	65	96	255 354		1451.5	1231.5	30229
Wolfking® BB.400	Worm Ø400 BB.400 High capacity	5000046647 ✓ 46647 ✓	285	100	140	83	85			1819	1679	5000046648
Wolfking® BF.400	Worm Ø400 BF.400 HD	5000045260 ✓ 45260 ✓ 500000364041 364041	285	100	140	83	85	308 352		2021.5	1881.5	5000046648
Wolfking® C.400-UNI-HD (S2T) Wolfking® B.400-UNI-HD (S2T) CFS® MaxiGrind 400 HD GEA® MaxiGrind 400 HD	Worm Ø400-S2T, mild steel, glass bead peened for B.400-UNI and C.400-UNI/HD	5000031200 ✓ 31200 ✓	370	150	220	65	96	255 354		1861.5 1861.5	1641.5	5000030224 ✓ 30224 ✓
Wolfking® C.400-UNI-HD (S2T) Wolfking® B.400-UNI-HD (S2T) CFS® MaxiGrind 400 HD GEA® MaxiGrind 400 HD	Worm Ø400-S2T, stainless steel, glass bead peened for B.400-UNI and C.400-UNI/HD	5000031201 ✓ 31201 ✓	405	150	255	65	96	255 354		1896.5	1641.5	5000030224 ✓ 30224 ✓
Machine Type	Description	Part Number	A mm	B mm	C mm	D mm	E mm	F mm	G mm	H mm	I mm	Worm Pin Part Number
Krämer & Grebe® Winkel Wolf 200	Worm Ø200 for Winkel Wolf /WW200 mild steel	198D038M ✓			120			160		630.5	510.5	052B001T ✓





HD = Heavy Duty

Worm/Auger

Focus Trading, Unit 12, 94 Boundary Road, West Sunshine, Vic 3020, E-mail: spareparts@focustrading.com.au

All items, parts, and accessories listed on the website of Koncept Tech Aps, are manufactured by Koncept Tech Aps, or manufactured to Koncept Tech Aps, specifications. The names of the original equipment manufacturers referred to on this site, such as but not limited to: Carnitech®, Handtmann®, K&G®, Krämer + Grebe®, CFS®, GEA®, Karl Schnell®, KS®, Laska®, Palmia®, Pelsmo®, Seydelmann®, Simo®, Haarslev®, Weiler®, Mincemaster®, ANCO®, Cozzini®, The Middleby Corporation®, Wolfking®, Comvair®, Autio®, Beehive®, Yieldmaster®, Meatmaker®, Poss®, Townsend®, Lima® etc., are all registered trademarks of their respective companies. All original equipment manufacturer's names are listed as Carnitech® type, Handtmann® type, K&G® type, Krämer + Grebe® type, CFS® type, Karl Schnell® type, KS® type, Laska® type, Palmia® type, Pelsmo® type, Seydelmann® type, Simo® type, Haarslev® type, Weiler® type, Mincemaster® type, ANCO® type, Cozzini® type, Wolfking® type, Comvair® type, Autio® type, Beehive® type, Yieldmaster® type, Meatmaker® type, Poss® type, Townsend® type, Lima® type to indicate that these items are manufactured by Koncept Tech Aps, and not the original equipment manufacturers. Unless specifically stated otherwise, Koncept Tech Aps, has no association or affiliation with any entities/ companies listed.

Wolfking® / CFS® / GEA® / Krämer & Grebe® / Simo® Grinder Parts – Worm/Auger (Cont.)

Machine Type	Description	Part Number	A mm	B mm	C mm	D mm	E mm	F mm	G mm	H mm	I mm	Worm Pin Part Number
CFS® PowerGrind 200 CFS® AutoGrind 200 GEA® PowerGrind 200 GEA® AutoGrind 200	Worm Ø200 for AutoGrind 200, fresh, stainless steel	3610522G02  3610522M01	235	70	165		40.4	160		865	700	36100S2501
CFS® PowerGrind 200 CFS® AutoGrind 200 GEA® PowerGrind 200 GEA® AutoGrind 200	Feeding worm Ø200 for AutoGrind 200	3610784K 						256		1210	1210	
CFS® PowerGrind 200 CFS® AutoGrind 200 GEA® PowerGrind 200 GEA® AutoGrind 200	Worm Ø200 for AutoGrind 200	3610833M	227	52	165	32	50	156		865	700	3610025501
CFS® PowerGrind 280 CFS® AutoGrind 280 GEA® PowerGrind 280 GEA® AutoGrind 280	Worm Ø280 for PowerGrind 280	412368 5000412368 5000403793	370	120	250	59	61	217		960	960	5000407090
CFS® PowerGrind 280 CFS® AutoGrind 280 GEA® PowerGrind 280 GEA® AutoGrind 280	Feeding worm Ø280 for PowerGrind 280	388852 5000388852 1000242336						350		1752	1752	
CFS® PowerGrind 280 CFS® AutoGrind 280 GEA® PowerGrind 280 GEA® AutoGrind 280	Feeding worm Ø280 for AutoGrind 280, fresh	3550847K 						345		1398	1398	
CFS® PowerGrind 280 CFS® AutoGrind 280 GEA® PowerGrind 280 GEA® AutoGrind 280	Grinding worm Ø280 for AutoGrind 280, special	3550848M 										





Focus Trading, Unit 12, 94 Boundary Road, West Sunshine, Vic 3020, E-mail: spareparts@focustrading.com.au

All items, parts, and accessories listed on the website of Koncept Tech Aps, are manufactured by Koncept Tech Aps, or manufactured to Koncept Tech Aps, specifications. The names of the original equipment manufacturers referred to on this site, such as but not limited to: Carnitech®, Handtmann®, K&G®, Krämer + Grebe®, CFS®, GEA®, Karl Schnell®, KS®, Laska®, Palmia®, Petsmo®, Seydelmann®, Simo®, Haarslev®, Weiler®, Mincemaster®, ANCO®, Cozzini®, The Middleby Corporation®, Wolfking®, Comvair®, Autio®, Beehive®, Yieldmaster®, Meatmaker®, Poss®, Townsend®, Lima® etc., are all registered trademarks of their respective companies. All original equipment manufacturer's names are listed as Carnitech® type, Handtmann® type, K&G® type, Krämer + Grebe® type, CFS® type, Karl Schnell® type, KS® type, Laska® type, Palmia® type, Petsmo® type, Seydelmann® type, Simo® type, Haarslev® type, Weiler® type, Mincemaster® type, ANCO® type, Cozzini® type, Wolfking® type, Comvair® type, Autio® type, Beehive® type, Yieldmaster® type, Meatmaker® type, Poss® type, Townsend® type, Lima® type to indicate that these items are manufactured by Koncept Tech Aps, and not the original equipment manufacturers. Unless specifically stated otherwise, Koncept Tech Aps, has no association or affiliation with any entities/ companies listed.

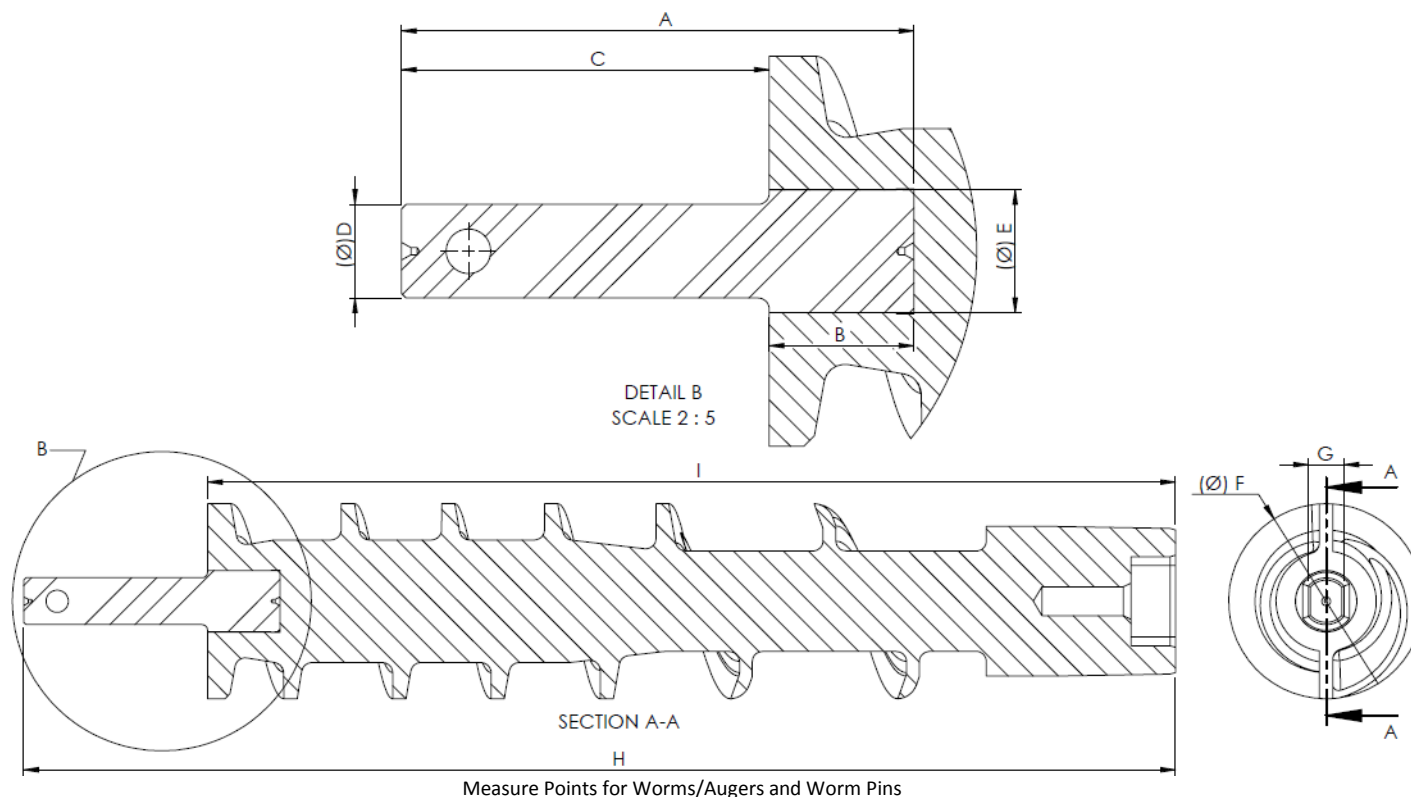
Wolfking® / CFS® / GEA® / Krämer & Grebe® / Simo® Grinder Parts – Worm Pin

NOTE: For correct choice of worm/auger, please look at section for “Worm/Auger”



Machine Type	Description	Part Number	A mm	B mm	C mm	D mm
Wolfking® Waliant 140 CFS® Waliant 140 GEA® Waliant 140	Worm pin for worm Ø140	5000033562 33562	91	48	40	17
Machine Type	Description	Part Number	A mm	B mm	C mm	D mm
Wolfking® C.160-UNI CFS® UniGrind 160 GEA® UniGrind 160	Worm pin for worm Ø160-S	5000030377 30377	160	45	115	32.4
Wolfking® C.160-UNI CFS® UniGrind 160 GEA® UniGrind 160	Worm pin for worm Ø160-L for C.160-UNI as well as SFG and TSMG models with same grinder unit	5000030377  30377 	160	45	115	32.4
Machine Type	Description	Part Number	A mm	B mm	C mm	D mm
Wolfking® C.200-UNI CFS® UniGrind 200 GEA® UniGrind 200	Worm pin for worm Ø200-S for C.200-UNI as well as SFG and TSMG models with same grinder unit	500032933  32933 	165	45	120	32

Focus Trading, Unit 12, 94 Boundary Road, West Sunshine, Vic 3020, E-mail: spareparts@focustrading.com.au

All items, parts, and accessories listed on the website of Koncept Tech Aps, are manufactured by Koncept Tech Aps, or manufactured to Koncept Tech Aps, specifications. The names of the original equipment manufacturers referred to on this site, such as but not limited to: Carnitech®, Handmann®, K&G®, Krämer + Grebe®, CFS®, GEA®, Karl Schnell®, KS®, Laska®, Palmia®, Petsmo®, Seydelmann®, Simo®, Haarslev®, Weiler®, Mincemaster®, ANCO®, Cozzini®, The Middleby Corporation®, Wolfking®, Comvair®, Autio®, Beehive®, Yieldmaster®, Meatmaker®, Poss®, Townsend®, Lima®, etc., are all registered trademarks of their respective companies. All original equipment manufacturer's names are listed as Carnitech® type, Handmann® type, K&G® type, Krämer + Grebe® type, CFS® type, Karl Schnell® type, KS® type, Laska® type, Palmia® type, Petsmo® type, Seydelmann® type, Simo® type, Haarslev® type, Weiler® type, Mincemaster® type, ANCO® type, Cozzini® type, Wolfking® type, Comvair® type, Autio® type, Beehive® type, Yieldmaster® type, Meatmaker® type, Poss® type, Townsend® type, Lima® type to indicate that these items are manufactured by Koncept Tech Aps, and not the original equipment manufacturers. Unless specifically stated otherwise, Koncept Tech Aps, has no association or affiliation with any entities/ companies listed.





Wolfking® / CFS® / GEA® / Krämer & Grebe® / Simo® Grinder Parts – Worm Pin (Cont.)







Machine Type	Description	Part Number	A mm	B mm	C mm	D mm
Wolfking® C.250-UNI CFS® UniGrind 250 GEA® UniGrind 250	Worm pin for worm Ø250-S, stainless steel, glass bead peened for C.250-UNI and SFG models with same grinder unit	5000030024 ✓ 30024 ✓ 5000322971 ✓ 322971 ✓	233	80	153	31.95
Wolfking® C.250-UNI CFS® UniGrind 250 GEA® UniGrind 250	Worm pin for worm Ø250-S, stainless steel, glass bead peened for C.250-UNI with CFD and SFG models with same grinder unit	5000030228 ✓ 30228 ✓	178	68	110	70
Wolfking® C.250-UNI CFS® UniGrind 250 GEA® UniGrind 250	Worm pin for worm Ø250-L, stainless steel, glass bead peened for TSMG/250-UNI with CFD	5000030228 ✓ 30228 ✓	178	68	110	70
Wolfking® C.250-UNI CFS® UniGrind 250 GEA® UniGrind 250	Worm pin for worm Ø250-L, stainless steel, glass bead peened for C.250-UNI and SFG models with same grinder unit	5000030024 ✓ 30024 ✓ 5000322971 ✓ 322971 ✓	233	80	153	31.95
Wolfking® C.250-UNI CFS® UniGrind 250 GEA® UniGrind 250	Worm pin for worm Ø250-L, stainless steel, glass bead peened for TSMG/250-UNI and HC.250-UNI	5000030024 ✓ 30024 ✓ 5000322971 ✓ 322971 ✓	233	80	153	31.95
Wolfking® C.250-UNI CFS® UniGrind 250 GEA® UniGrind 250	Worm pin for worm Ø250-L, mild steel, glass bead peened for C.250-UNI and SFG models with same grinder unit	5000030024 ✓ 30024 ✓	233	80	153	31.95
Wolfking® C.250-UNI CFS® UniGrind 250 GEA® UniGrind 250	Worm pin for worm Ø250-L, stainless steel, glass bead peened for C.250-UNI with CFD and SFG models with same grinder unit	5000030228 ✓ 30228 ✓	178	68	110	70
Wolfking® C.250-UNI CFS® UniGrind 250 GEA® UniGrind 250	Worm pin for worm Ø250-L, mild steel, glass bead peened for TSMG/250-UNI with CFD	5000030228 ✓ 30228 ✓	178	68	110	70
Wolfking® C.250-UNI CFS® UniGrind 250 GEA® UniGrind 250	Worm pin for worm Ø250-UNI-S2T, spec. length	5000030024 ✓ 30024 ✓ 5000322971 ✓ 322971 ✓	233	80	153	31.95
Wolfking® C.250-UNI CFS® UniGrind 250 GEA® UniGrind 250	Worm pin for worm Ø250-S2T with cutting edge, stainless steel, glass bead peened for C.250-UNI and SFG models with same grinder unit	5000030024 ✓ 30024 ✓ 5000322971 ✓ 322971 ✓	233	80	153	31.95





Focus Trading, Unit 12, 94 Boundary Road, West Sunshine, Vic 3020, E-mail: spareparts@focustrading.com.au

All items, parts, and accessories listed on the website of Koncept Tech Aps, are manufactured by Koncept Tech Aps, or manufactured to Koncept Tech Aps, specifications. The names of the original equipment manufacturers referred to on this site, such as but not limited to: Carnitech®, Handtmann®, K&G®, Krämer + Grebe®, CFS®, GEA®, Karl Schnell®, KS®, Laska®, Palmia®, Petsmo®, Seydelmann®, Simo®, Haarslev®, Weiler®, Mincemaster®, ANCO®, Cozzini®, The Middleby Corporation®, Wolfking®, Comvair®, Autio®, Beehive®, Yieldmaster®, Meatmaker®, Poss®, Townsend®, Lima® etc., are all registered trademarks of their respective companies. All original equipment manufacturer's names are listed as Carnitech® type, Handtmann® type, K&G® type, Krämer + Grebe® type, CFS® type, Karl Schnell® type, KS® type, Laska® type, Palmia® type, Petsmo® type, Seydelmann® type, Simo® type, Haarslev® type, Weiler® type, Mincemaster® type, ANCO® type, Cozzini® type, Wolfking® type, Comvair® type, Autio® type, Beehive® type, Yieldmaster® type, Meatmaker® type, Poss® type, Townsend® type, Lima® type to indicate that these items are manufactured by Koncept Tech Aps, and not the original equipment manufacturers. Unless specifically stated otherwise, Koncept Tech Aps, has no association or affiliation with any entities/ companies listed.

Wolfking® / CFS® / GEA® / Krämer & Grebe® / Simo® Grinder Parts – Worm Pin (Cont.)

Machine Type	Description	Part Number	A mm	B mm	C mm	D mm
Wolfking® C.300 Frozen Block Grinder	Worm pin for worm for Ø300 FBG, stainless steel	5000037328  37328 	295	150	145	70
Wolfking® C.300 Frozen Block Grinder	Worm pin for worm Ø300, mild steel, glass bead peened for C.300 Frozen Block Grinder	5000037328  37328 	295	150	145	70

Machine Type	Description	Part Number	A mm	B mm	C mm	D mm
Wolfking® C.400-UNI CFS® MaxiGrind 400	Worm pin for worm Ø400-S, mild steel, glass bead peened for C.400-UNI	5000030224  30224 	370	150	220	65
Wolfking® C.400-UNI CFS® MaxiGrind 400	Worm pin for worm Ø400-S, stainless steel, glass bead peened for C.400-UNI	5000030224  30224 	370	150	220	65
Wolfking® C.400-UNI-HD Wolfking® B.400-UNI Wolfking® B.400-UNI-HD CFS® MaxiGrind 400 CFS® MaxiGrind 400 HD GEA® MaxiGrind 400 GEA® MaxiGrind 400 HD	Worm pin for worm Ø400-S2T, stainless steel, glass bead peened for C.400-UNI	5000030229 30229	370	150	220	65
Wolfking® C.400-UNI-(S2T) CFS® MaxiGrind 400 GEA® MaxiGrind 400	Worm pin for worm Ø400-S2T, mild steel, glass bead peened for C.400-UNI	5000030224  30224 	370	150	220	65

Machine Type	Description	Part Number	A mm	B mm	C mm	D mm
Wolfking® C.400-UNI-HD (S2T) Wolfking® B.400-UNI-HD (S2T) CFS® MaxiGrind 400 HD GEA® MaxiGrind 400 HD	Worm pin for worm Ø400-S2T, mild steel, glass bead peened for B.400-UNI and C.400-UNI/HD with extra- long worm pin	Extra-long worm pin	405	150	255	65
Wolfking® C.400-UNI-HD (S2T) Wolfking® B.400-UNI-HD (S2T) CFS® MaxiGrind 400 HD GEA® MaxiGrind 400 HD	Worm pin for worm Ø400-S2T, stainless steel, glass bead peened for B.400-UNI and C.400-UNI/HD – with extra-long worm pin	Extra-long worm pin	405	150	255	65
Wolfking® C.400-UNI-HD (S2T) Wolfking® B.400-UNI-HD (S2T) CFS® MaxiGrind 400 HD GEA® MaxiGrind 400 HD	Worm pin for worm Ø400-S2T, mild steel, glass bead peened for B.400-UNI and C.400-UNI/HD	5000030224  30224 	370	150	220	65
Wolfking® C.400-UNI-HD (S2T) Wolfking® B.400-UNI-HD (S2T) CFS® MaxiGrind 400 HD GEA® MaxiGrind 400 HD	Worm pin for worm Ø400-S2T, stainless steel, glass bead peened for B.400-UNI and C.400-UNI/HD	5000030224  30224 	370	150	220	65

HD = Heavy Duty

Worm Pin

Focus Trading, Unit 12, 94 Boundary Road, West Sunshine, Vic 3020, E-mail: spareparts@focustrading.com.au



All items, parts, and accessories listed on the website of Koncept Tech Aps, are manufactured by Koncept Tech Aps, or manufactured to Koncept Tech Aps, specifications. The names of the original equipment manufacturers referred to on this site, such as but not limited to: Carnitech®, Handtmann®, K&G®, Krämer + Grebe®, CFS®, GEA®, Karl Schnell®, KS®, Laska®, Palmia®, Petsmo®, Seydelmann®, Simo®, Haarslev®, Weiler®, Mincemaster®, ANCO®, Cozzini®, The Middleby Corporation®, Wolfking®, Convair®, Autio®, Beehive®, Yieldmaster®, Meatmaker®, Poss®, Townsend®, Lima®, etc., are all registered trademarks of their respective companies. All original equipment manufacturer's names are listed as Carnitech® type, Handtmann® type, K&G® type, Krämer + Grebe® type, CFS® type, Karl Schnell® type, KS® type, Laska® type, Palmia® type, Petsmo® type, Seydelmann® type, Simo® type, Haarslev® type, Weiler® type, Mincemaster® type, ANCO® type, Cozzini® type, Wolfking® type, Convair® type, Autio® type, Beehive® type, Yieldmaster® type, Meatmaker® type, Poss® type, Townsend® type, Lima® type to indicate that these items are manufactured by Koncept Tech Aps, and not the original equipment manufacturers. Unless specifically stated otherwise, Koncept Tech Aps, has no association or affiliation with any entities/ companies listed.

Wolfking® / CFS® / GEA® / Krämer & Grebe® / Simo® Grinder Parts – Worm Pin (Cont.)

Machine Type	Description	Part Number	A mm	B mm	C mm	D mm
Krämer & Grebe® Winkel Wolf 200	Worm pin for worm Ø200 for Winkel Wolf/WW200 mild steel	052B001T 	227		120	32

Machine Type	Description	Part Number	A mm	B mm	C mm	D mm
CFS® PowerGrind 200 CFS® AutoGrind 200 GEA® PowerGrind 200 GEA® AutoGrind 200	Worm pin for worm Ø200 for AutoGrind 200, fresh, stainless steel	36100S2501 3610022501	227	62	165	50

Wolfking® / CFS® / GEA® / Krämer & Grebe® / Simo® Grinder Parts – Flange w/Square Hole

Machine Type	Description	Part Number
Wolfking® C.250-UNI	Flange with square hole for worms/augers, stainless steel	5000030167 
CFS® UniGrind 250		30167 
GEA® UniGrind 250		

Flange with Square Hole

Focus Trading, Unit 12, 94 Boundary Road, West Sunshine, Vic 3020, E-mail: spareparts@focustrading.com.au

All items, parts, and accessories listed on the website of Koncept Tech Aps, are manufactured by Koncept Tech Aps, or manufactured to Koncept Tech Aps, specifications. The names of the original equipment manufacturers referred to on this site, such as but not limited to: Carnitech®, Handtmann®, K&G®, Krämer + Grebe®, CFS®, GEA®, Karl Schnell®, KS®, Laska®, Palmia®, Pelsmo®, Seydelmann®, Simo®, Haarslev®, Weiler®, Mincemaster®, ANCO®, Cozzini®, The Middleby Corporation®, Wolfking®, Cornvair®, Autio®, Beehive®, Yieldmaster®, Meatmaker®, Poss®, Townsend®, Lima®, etc., are all registered trademarks of their respective companies. All original equipment manufacturer's names are listed as Carnitech® type, Handtmann® type, K&G® type, Krämer + Grebe® type, CFS® type, Karl Schnell® type, KS® type, Laska® type, Palmia® type, Pelsmo® type, Seydelmann® type, Simo® type, Haarslev® type, Weiler® type, Mincemaster® type, ANCO® type, Cozzini® type, Wolfking® type, Cornvair® type, Autio® type, Beehive® type, Yieldmaster® type, Meatmaker® type, Poss® type, Townsend® type, Lima® type to indicate that these items are manufactured by Koncept Tech Aps, and not the original equipment manufacturers. Unless specifically stated otherwise, Koncept Tech Aps, has no association or affiliation with any entities/ companies listed.

Wolfking® / CFS® / GEA® Grinder Parts – Lining

Machine Type	Description	Part Number
Wolfking® C.160-UNI CFS® UniGrind 160 GEA® UniGrind 160	Lining Ø160-L, stainless steel	5000030681 ✓ 30681 ✓
Wolfking® C.160-UNI CFS® UniGrind 160 GEA® UniGrind 160	Lining Ø160-S, stainless steel	5000033712 ✓ 33712 ✓
Wolfking® C.160-UNI CFS® UniGrind 160 GEA® UniGrind 160	Lining Ø160-L, stainless steel	5000033713 ✓ 33713 ✓

Machine Type	Description	Part Number
Wolfking® C.200-UNI CFS® UniGrind 200 GEA® UniGrind 200	Lining Ø200-L, stainless steel	5000030681 ✓ 30681 ✓
Wolfking® C.200-UNI CFS® UniGrind 200 GEA® UniGrind 200	Lining Ø200-L, stainless steel	5000033712 ✓ 33712 ✓
Wolfking® C.200-UNI CFS® UniGrind 200 GEA® UniGrind 200	Lining Ø200-L, stainless steel	5000033713 ✓ 33713 ✓

Machine Type	Description	Part Number
Wolfking® TSMIG-UNI CFS® TSMIG-UNI GEA® TSMIG-UNI	Lining Ø225-L	500038743L ✓ 38743L ✓
Wolfking® TSMIG-UNI CFS® TSMIG-UNI GEA® TSMIG-UNI	Lining Ø225-M, stainless steel	5000038756 ✓ 38756 ✓
Wolfking® TSMIP	Lining Ø225-M, stainless steel	5000038756 ✓ 38756 ✓

HD = Heavy Duty

Focus Trading, Unit 12, 94 Boundary Road, West Sunshine, Vic 3020, E-mail: spareparts@focustrading.com.au

All items, parts, and accessories listed on the website of Koncept Tech Aps, are manufactured by Koncept Tech Aps, or manufactured to Koncept Tech Aps, specifications. The names of the original equipment manufacturers referred to on this site, such as but not limited to: Carnitech®, Handtmann®, K&G®, Krämer + Grebe®, CFS®, GEA®, Karl Schnell®, KS®, Laska®, Palmia®, Petsmo®, Seydelmann®, Simo®, Haarslev®, Weiler®, Mincemaster®, ANCO®, Cozzini®, The Middleby Corporation®, Wolfking®, Comvair®, Autio®, Beehive®, Yieldmaster®, Meatmaker®, Poss®, Townsend®, Lima®, etc., are all registered trademarks of their respective companies. All original equipment manufacturer's names are listed as Carnitech® type, Handtmann® type, K&G® type, Krämer + Grebe® type, CFS® type, Karl Schnell® type, KS® type, Laska® type, Palmia® type, Petsmo® type, Seydelmann® type, Simo® type, Haarslev® type, Weiler® type, Mincemaster® type, ANCO® type, Cozzini® type, Wolfking® type, Comvair® type, Autio® type, Beehive® type, Yieldmaster® type, Meatmaker® type, Poss® type, Townsend® type, Lima® type to indicate that these items are manufactured by Koncept Tech Aps, and not the original equipment manufacturers. Unless specifically stated otherwise, Koncept Tech Aps, has no association or affiliation with any entities/ companies listed.

Wolfking® / CFS® / GEA® Grinder Parts – Lining (Cont.)

Machine Type	Description	Part Number
Wolfking® C.250-UNI CFS® UniGrind 250 GEA® UniGrind 250	Lining Ø250-L, stainless steel	5000035292 ✓ 35292 ✓
Wolfking® C.250-UNI CFS® UniGrind 250 GEA® UniGrind 250	Lining Ø250-S, stainless steel	5000035293 ✓ 35293 ✓
Wolfking® C.250-UNI CFS® UniGrind 250 GEA® UniGrind 250	Lining Ø250-S2T, stainless steel	5000035294 ✓ 35294 ✓

Machine Type	Description	Part Number
Wolfking® C.400-UNI CFS® MaxiGrind 400 GEA® MaxiGrind 400	Lining Ø400-S, stainless steel	5000032452 ✓ 32452 ✓
Wolfking® C.400-UNI CFS® MaxiGrind 400 GEA® MaxiGrind 400	Lining Ø400-S2T, stainless steel	5000030647 ✓ 30647 ✓
Wolfking® BF.400-UNI-HD	Lining Ø400, stainless steel	5000049881 ✓ 49881 ✓
Wolfking® C.400-UNI-2T70 CFS® MaxiGrind 400 GEA® MaxiGrind 400	Knife housing/lining Ø400 (type A), stainless steel	5000030645 30645
Wolfking® C.400-UNI-2T70 CFS® MaxiGrind 400 GEA® MaxiGrind 400	Knife housing/lining Ø400 (type B), stainless steel	5000030646 ✓ 30646 ✓
Wolfking® C.400-UNI Wolfking® B.400-UNI CFS® MaxiGrind 400 GEA® MaxiGrind 400	Lining Ø400-S, mild steel	5000030650 ✓ 30650 ✓

Focus Trading, Unit 12, 94 Boundary Road, West Sunshine, Vic 3020, E-mail: spareparts@focustrading.com.au

All items, parts, and accessories listed on the website of Koncept Tech Aps, are manufactured by Koncept Tech Aps, or manufactured to Koncept Tech Aps, specifications. The names of the original equipment manufacturers referred to on this site, such as but not limited to: Carnitech®, Handtmann®, K&G®, Krämer + Grebe®, CFS®, GEA®, Karl Schnell®, KS®, Laska®, Palmia®, Petsmo®, Seydelmann®, Simo®, Haarslev®, Weiler®, Mincemaster®, ANCO®, Cozzini®, The Middleby Corporation®, Wolfking®, Convair®, Autio®, Beehive®, Yieldmaster®, Meatmaker®, Poss®, Townsend®, Lima® etc., are all registered trademarks of their respective companies. All original equipment manufacturer's names are listed as Carnitech® type, Handtmann® type, K&G® type, Krämer + Grebe® type, CFS® type, Karl Schnell® type, KS® type, Laska® type, Palmia® type, Petsmo® type, Seydelmann® type, Simo® type, Haarslev® type, Weiler® type, Mincemaster® type, ANCO® type, Cozzini® type, Wolfking® type, Convair® type, Autio® type, Beehive® type, Yieldmaster® type, Meatmaker® type, Poss® type, Townsend® type, Lima® type to indicate that these items are manufactured by Koncept Tech Aps, and not the original equipment manufacturers. Unless specifically stated otherwise, Koncept Tech Aps, has no association or affiliation with any entities/ companies listed.

Wolfking® / CFS® / GEA® Grinder Parts – Lining (Cont.)

Machine Type	Description	Part Number
CFS® PowerGrind 200 CFS® AutoGrind 200 GEA® PowerGrind 200 GEA® AutoGrind 200	Lining Ø200	3610705 
CFS® PowerGrind 280 CFS® AutoGrind 280 GEA® PowerGrind 280 GEA® AutoGrind 280	Lining Ø280	3550841



Lining/knife housing for BB 400 L,
part number 5000030645 / 30645





Lining for C.400,
part number 5000032452 / 32452



Focus Trading, Unit 12, 94 Boundary Road, West Sunshine, Vic 3020, E-mail: spareparts@focustrading.com.au







All items, parts, and accessories listed on the website of Koncept Tech Aps, are manufactured by Koncept Tech Aps, or manufactured to Koncept Tech Aps, specifications. The names of the original equipment manufacturers referred to on this site, such as but not limited to: Carnitech®, Handtmann®, K&G®, Krämer + Grebe®, CFS®, GEA®, Karl Schnell®, KS®, Laska®, Palmia®, Pelsmo®, Seydelmann®, Simo®, Haarslev®, Weiler®, Mincemaster®, ANCO®, Cozzini®, The Middleby Corporation®, Wolfking®, Convair®, Autio®, Beehive®, Yieldmaster®, Meatmaker®, Poss®, Townsend®, Lima® etc., are all registered trademarks of their respective companies. All original equipment manufacturer's names are listed as Carnitech® type, Handtmann® type, K&G® type, Krämer + Grebe® type, CFS® type, Karl Schnell® type, KS® type, Laska® type, Palmia® type, Pelsmo® type, Seydelmann® type, Simo® type, Haarslev® type, Weiler® type, Mincemaster® type, ANCO® type, Cozzini® type, Wolfking® type, Convair® type, Autio® type, Beehive® type, Yieldmaster® type, Meatmaker® type, Poss® type, Townsend® type, Lima® type to indicate that these items are manufactured by Koncept Tech Aps, and not the original equipment manufacturers. Unless specifically stated otherwise, Koncept Tech Aps, has no association or affiliation with any entities/ companies listed.

Wolfking® / CFS® / GEA® Grinder Parts – Knife Housing

Machine Type	Description	Part Number
Wolfking® C.160-UNI CFS® UniGrind 160 GEA® UniGrind 160	Knife housing, stainless steel	30441

Machine Type	Description	Part Number
Wolfking® C.200-UNI CFS® UniGrind 200 GEA® UniGrind 200	Knife housing, stainless steel	5000030779  30779 

Machine Type	Description	Part Number
Wolfking® TSMIG-UNI CFS® TSMIG-UNI GEA® TSMIG-UNI	Knife housing Ø225 for BES TSMIG/225, stainless steel	5000038744  38744 

Machine Type	Description	Part Number
Wolfking® C.250-UNI CFS® UniGrind 250 GEA® UniGrind 250	Knife housing	5000030443  30443 
Wolfking® C.250-UNI CFS® UniGrind 250 GEA® UniGrind 250	Knife housing for BES (model 82), stainless steel	5000030205  30205 
Wolfking® C.250-UNI CFS® UniGrind 250 GEA® UniGrind 250	Knife housing/lining, stainless steel with water jacket	5000038387  38387 

Focus Trading, Unit 12, 94 Boundary Road, West Sunshine, Vic 3020, E-mail: spareparts@focustrading.com.au

All items, parts, and accessories listed on the website of Koncept Tech Aps, are manufactured by Koncept Tech Aps, or manufactured to Koncept Tech Aps, specifications. The names of the original equipment manufacturers referred to on this site, such as but not limited to: Carnitech®, Handtmann®, K&G®, Krämer + Grebe®, CFS®, GEA®, Karl Schnell®, KS®, Laska®, Palmia®, Petsmo®, Seydelmann®, Simo®, Haarslev®, Weiler®, Mincemaster®, ANCO®, Cozzini®, The Middleby Corporation®, Wolfking®, Comvair®, Autio®, Beehive®, Yieldmaster®, Meatmaker®, Poss®, Townsend®, Lima® etc., are all registered trademarks of their respective companies. All original equipment manufacturer's names are listed as Carnitech® type, Handtmann® type, K&G® type, Krämer + Grebe® type, CFS® type, Karl Schnell® type, KS® type, Laska® type, Palmia® type, Petsmo® type, Seydelmann® type, Simo® type, Haarslev® type, Weiler® type, Mincemaster® type, ANCO® type, Cozzini® type, Wolfking® type, Comvair® type, Autio® type, Beehive® type, Yieldmaster® type, Meatmaker® type, Poss® type, Townsend® type, Lima® type to indicate that these items are manufactured by Koncept Tech Aps, and not the original equipment manufacturers. Unless specifically stated otherwise, Koncept Tech Aps, has no association or affiliation with any entities/ companies listed.

Wolfking® / CFS® / GEA® Grinder Parts – Knife Housing (Cont.)

Machine Type	Description	Part Number
Wolfking® C.400-UNI-2T70 CFS® MaxiGrind 400 GEA® MaxiGrind 400	Knife housing/lining (type A), stainless steel	5000030645 30645
Wolfking® C.400-UNI-2T70 CFS® MaxiGrind 400 GEA® MaxiGrind 400	Knife housing/lining (type B), stainless steel	5000030646 ✓ 30646 ✓



Machine Type	Description	Part Number
Wolfking® C.300-UNI	Knife housing	5000036147 ✓ 36147 ✓ 5000309382 ✓ 309382 ✓
Wolfking® C.300-UNI	Knife housing/lining, stainless steel with water jacket	5000038387 ✓ 38387 ✓
Wolfking® C.300 Frozen Block Grinder	Knife housing	5000035881 ✓ 35881 ✓

Machine Type	Description	Part Number
Wolfking® C.400-UNI CFS® MaxiGrind 400 GEA® MaxiGrind 400	Knife housing, trapeze thread, stainless steel	5000030420 ✓ 30420 ✓
Wolfking® C.400-UNI-2T70 CFS® MaxiGrind 400 GEA® MaxiGrind 400	Knife housing/lining	5000030646 ✓ 30646 ✓
Wolfking® C.400-UNI Wolfking® B.400-UNI CFS® MaxiGrind 400 CFS® ChunkMaster 400 GEA® MaxiGrind 400	Knife housing, trapeze thread, mild steel	5000031032 ✓ 31032 ✓





Focus Trading, Unit 12, 94 Boundary Road, West Sunshine, Vic 3020, E-mail: spareparts@focustrading.com.au

All items, parts, and accessories listed on the website of Koncept Tech Aps, are manufactured by Koncept Tech Aps, or manufactured to Koncept Tech Aps, specifications. The names of the original equipment manufacturers referred to on this site, such as but not limited to: Carnitech®, Handtmann®, K&G®, Krämer + Grebe®, CFS®, GEA®, Karl Schnell®, KS®, Laska®, Palmia®, Petsmo®, Seydelmann®, Simo®, Haarslev®, Weiler®, Mincemaster®, ANCO®, Cozzini®, The Middleby Corporation®, Wolfking®, Convair®, Autio®, Beehive®, Yieldmaster®, Meatmaker®, Poss®, Townsend®, Lima® etc., are all registered trademarks of their respective companies. All original equipment manufacturer's names are listed as Carnitech® type, Handtmann® type, K&G® type, Krämer + Grebe® type, CFS® type, Karl Schnell® type, KS® type, Laska® type, Palmia® type, Petsmo® type, Seydelmann® type, Simo® type, Haarslev® type, Weiler® type, Mincemaster® type, ANCO® type, Cozzini® type, Wolfking® type, Convair® type, Autio® type, Beehive® type, Yieldmaster® type, Meatmaker® type®, Poss® type, Townsend® type, Lima® type to indicate that these items are manufactured by Koncept Tech Aps, and not the original equipment manufacturers. Unless specifically stated otherwise, Koncept Tech Aps, has no association or affiliation with any entities/ companies listed.

Wolfking® / CFS® / GEA® Grinder Parts – Knife Housing (Cont.)

Machine Type	Description	Part Number
Wolfking® C.250-UNI CFS® UniGrind 250 GEA® UniGrind 250	Key for knife housing	5000030913  30913 

Machine Type	Description	Part Number
Wolfking® C.300 Frozen Block Grinder	Key for knife housing	5000030910 30910

Machine Type	Description	Part Number
Wolfking® C.400-UNI MD82 CFS® MaxiGrind 400	Key for knife housing	5000030725  30725 
Wolfking® C.400-UNI MD82 CFS® MaxiGrind 400	Parallel key (knife housing and lining)	5000030724  30724 

Focus Trading, Unit 12, 94 Boundary Road, West Sunshine, Vic 3020, E-mail: spareparts@focustrading.com.au

All items, parts, and accessories listed on the website of Koncept Tech Aps, are manufactured by Koncept Tech Aps, or manufactured to Koncept Tech Aps, specifications. The names of the original equipment manufacturers referred to on this site, such as but not limited to: Carnitech®, Handtmann®, K&G®, Krämer + Grebe®, CFS®, GEA®, Karl Schnell®, KS®, Laska®, Palmia®, Petsmo®, Seydelmann®, Simo®, Haarslev®, Weiler®, Mincemaster®, ANCO®, Cozzini®, The Middleby Corporation®, Wolfking®, Cornvair®, Autio®, Beehive®, Yieldmaster®, Meatmaker®, Poss®, Townsend®, Lima® etc., are all registered trademarks of their respective companies. All original equipment manufacturer's names are listed as Carnitech® type, Handtmann® type, K&G® type, Krämer + Grebe® type, CFS® type, Karl Schnell® type, KS® type, Laska® type, Palmia® type, Petsmo® type, Seydelmann® type, Simo® type, Haarslev® type, Weiler® type, Mincemaster® type, ANCO® type, Cozzini® type, Wolfking® type, Cornvair® type, Autio® type, Beehive® type, Yieldmaster® type, Meatmaker® type, Poss® type, Townsend® type, Lima® type to indicate that these items are manufactured by Koncept Tech Aps, and not the original equipment manufacturers. Unless specifically stated otherwise, Koncept Tech Aps, has no association or affiliation with any entities/ companies listed.

Wolfking® / CFS® / GEA® Grinder Parts - Gear Box Parts



Gear box for C.400/B.400,
part number 5000302421 / 302421



Gear box for C.250,
part number 5000045087 / 45087



Gear box for C.160/C.200,
part number 5000030860 / 30860



Drive shaft for C.400/B.400 gear box, (worm end),
part number 5000046119 / 46119



Drive shaft for C.250 gear box, (worm end),
part number 5000030944 / 30944



Drive shaft for C.160/C.200 gear box (worm end),
part number 5000038740 / 38740



Pinion shaft for C.400/B.400 gear box,
part number 5000037647 / 37647



Pinion shaft for C.250 gear box,
part number 5000030943 / 30943



Pinion shaft for C.160/C.200 gear box,
part number 5000030286 / 30286 /
5000316489 / 316489



Shaft sealing for C.400/B.400 gear box,
part number 5000308559 / 308559



Shaft sealing for C.250 gear box



PS seal for C.160/C.200 gear box



David Brown gear box for C.400/B.400-UNI/HD,
part number 5000010366 / 10366

HD = Heavy Duty

Focus Trading, Unit 12, 94 Boundary Road, West Sunshine, Vic 3020, E-mail: spareparts@focustrading.com.au

All items, parts, and accessories listed on the website of Koncept Tech Aps, are manufactured by Koncept Tech Aps, or manufactured to Koncept Tech Aps, specifications. The names of the original equipment manufacturers referred to on this site, such as but not limited to: Carnitech®, Handmann®, K&G®, Krämer + Grebe®, CFS®, GEA®, Karl Schnell®, KS®, Laska®, Palmia®, Petsmo®, Seydelmann®, Simo®, Haarslev®, Weiler®, Mincemaster®, ANCO®, Cozzini®, The Middleby Corporation®, Wolfking®, Convair®, Autio®, Beehive®, Yieldmaster®, Meatmaker®, Poss®, Townsend®, Lima®, etc., are all registered trademarks of their respective companies. All original equipment manufacturer's names are listed as Carnitech® type, Handmann® type, K&G® type, Krämer + Grebe® type, CFS® type, Karl Schnell® type, KS® type, Laska® type, Palmia® type, Petsmo® type, Seydelmann® type, Simo® type, Haarslev® type, Weiler® type, Mincemaster® type, ANCO® type, Cozzini® type, Wolfking® type, Convair® type, Autio® type, Beehive® type, Yieldmaster® type, Meatmaker® type®, Poss® type, Townsend® type, Lima® type to indicate that these items are manufactured by Koncept Tech Aps, and not the original equipment manufacturers. Unless specifically stated otherwise, Koncept Tech Aps, has no association or affiliation with any entities/ companies listed.

Wolfking® / CFS® / GEA® Grinder Parts - Gear Box Parts (Cont.)

Exploded View of Gear Unit, Part Number 5000302421 ✓ / 302421 ✓ (Part 1 of 2)

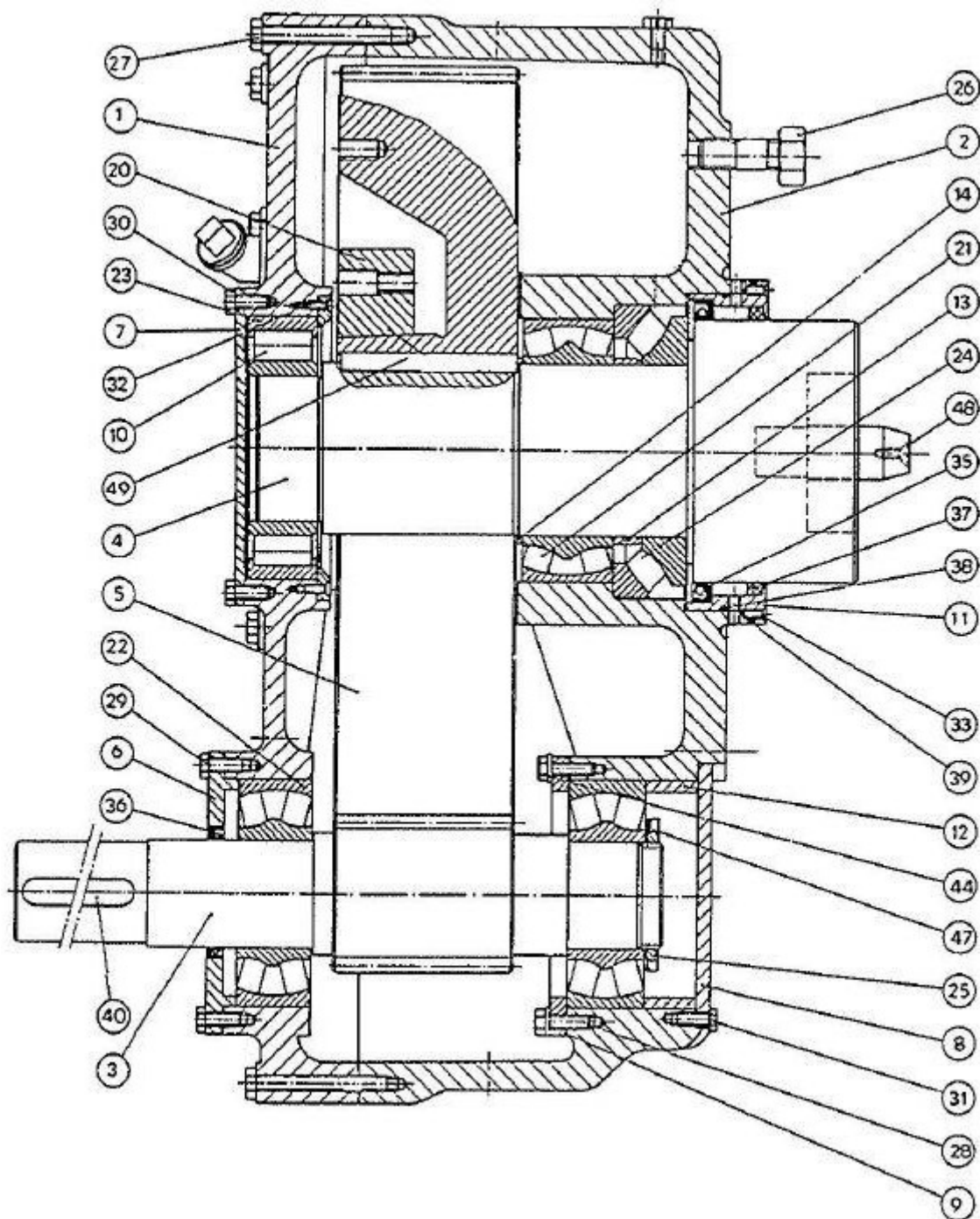

Focus Trading, Unit 12, 94 Boundary Road, West Sunshine, Vic 3020, E-mail: spareparts@focustrading.com.au

All items, parts, and accessories listed on the website of Koncept Tech Aps, are manufactured by Koncept Tech Aps, or manufactured to Koncept Tech Aps, specifications. The names of the original equipment manufacturers referred to on this site, such as but not limited to: Carnitech®, Handtmann®, K&G®, Krämer + Grebe®, CFS®, GEA®, Karl Schnell®, KS®, Laska®, Palmia®, Pelsmo®, Seydelmann®, Simo®, Haarslev®, Weiler®, Mincemaster®, ANCO®, Cozzini®, The Middleby Corporation®, Wolfking®, Comvair®, Autio®, Beehive®, Yieldmaster®, Meatmaker®, Poss®, Townsend®, Lima® etc., are all registered trademarks of their respective companies. All original equipment manufacturer's names are listed as Carnitech® type, Handtmann® type, K&G® type, Krämer + Grebe® type, CFS® type, Karl Schnell® type, KS® type, Laska® type, Palmia® type, Pelsmo® type, Seydelmann® type, Simo® type, Haarslev® type, Weiler® type, Mincemaster® type, ANCO® type, Cozzini® type, Wolfking® type, Comvair® type, Autio® type, Beehive® type, Yieldmaster® type, Meatmaker® type, Poss® type, Townsend® type, Lima® type to indicate that these items are manufactured by Koncept Tech Aps, and not the original equipment manufacturers. Unless specifically stated otherwise, Koncept Tech Aps, has no association or affiliation with any entities/ companies listed.

Wolfking® / CFS® / GEA® Grinder Parts - Gear Box Parts (Cont.)

Exploded View of Gear Unit, Part Number 5000302421 ✓ / 302421 ✓ (Part 2 of 2)

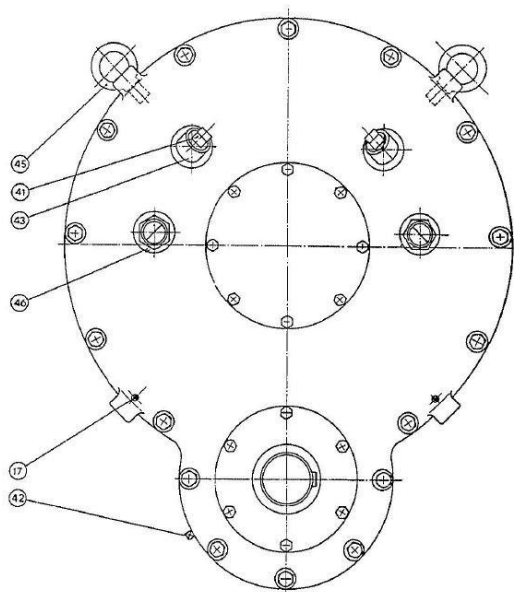









Machine Type	Description	Part Number
Wolfking® B.400-UNI Wolfking® B.400-UNI-HD Wolfking® BB.400-HD Wolfking® BF.400-HD	Gear 1:5.21, shaft Ø80	5000302421 ✓ 302421 ✓
Wolfking® B.400-UNI Wolfking® B.400-UNI-HD Wolfking® BB.400-HD Wolfking® BF.400-HD	Gear housing, belt pulley	5000046115 46115
Wolfking® B.400-UNI Wolfking® B.400-UNI-HD Wolfking® BB.400-HD Wolfking® BF.400-HD	Gear housing, worm/auger	5000302422 302422
Wolfking® B.400-UNI Wolfking® B.400-UNI-HD Wolfking® BB.400-HD Wolfking® BF.400-HD	Pinion shaft 19 teeth Ø80	5000046635 46635
Wolfking® B.400-UNI Wolfking® B.400-UNI-HD Wolfking® BB.400-HD Wolfking® BF.400-HD	Drive shaft gear 5:2:1	5000046119 46119
Wolfking® B.400-UNI Wolfking® B.400-UNI-HD Wolfking® BB.400-HD Wolfking® BF.400-HD	Toothed wheel 99 teeth	5000037647 37647

HD = Heavy Duty

Focus Trading, Unit 12, 94 Boundary Road, West Sunshine, Vic 3020, E-mail: spareparts@focustrading.com.au

All items, parts, and accessories listed on the website of Koncept Tech Aps, are manufactured by Koncept Tech Aps, or manufactured to Koncept Tech Aps, specifications. The names of the original equipment manufacturers referred to on this site, such as but not limited to: Carnitech®, Handtmann®, K&G®, Krämer + Grebe®, CFS®, GEA®, Karl Schnell®, KS®, Laska®, Palmia®, Petsmo®, Seydelmann®, Simo®, Haarslev®, Weiler®, Mincemaster®, ANCO®, Cozzini®, The Middleby Corporation®, Wolfking®, Comvair®, Autio®, Beehive®, Yieldmaster®, Meatmaker®, Poss®, Townsend®, Lima® etc., are all registered trademarks of their respective companies. All original equipment manufacturer's names are listed as Carnitech® type, Handtmann® type, K&G® type, Krämer + Grebe® type, CFS® type, Karl Schnell® type, KS® type, Laska® type, Palmia® type, Petsmo® type, Seydelmann® type, Simo® type, Haarslev® type, Weiler® type, Mincemaster® type, ANCO® type, Cozzini® type, Wolfking® type, Comvair® type, Autio® type, Beehive® type, Yieldmaster® type, Meatmaker® type, Poss® type, Townsend® type, Lima® type to indicate that these items are manufactured by Koncept Tech Aps, and not the original equipment manufacturers. Unless specifically stated otherwise, Koncept Tech Aps, has no association or affiliation with any entities/ companies listed.













Wolfking® / CFS® / GEA® Grinder Parts - Gear Box Parts (Cont.)

Machine Type	Description	Part Number
Wolfking® C.160-UNI Wolfking® C.200-UNI CFS® UniGrind 160 GEA® UniGrind 160	Gear 30/40 HP 3.2:1, shaft 045	5000030860  30860  5000316489 316489
Wolfking® C.160-UNI Wolfking® C.200-UNI CFS® UniGrind 160 GEA® UniGrind 160	Gear box 30 HP outer part	5000030410 30410
Wolfking® C.160-UNI Wolfking® C.200-UNI CFS® UniGrind 160 GEA® UniGrind 160	Pinion shaft 14 teeth	5000030286  30286 
Wolfking® C.160-UNI Wolfking® C.200-UNI CFS® UniGrind 160 GEA® UniGrind 160	Drive shaft gear 3.2:1	5000030245  30245 
Wolfking® C.160-UNI Wolfking® C.200-UNI CFS® UniGrind 160 GEA® UniGrind 160	Square shaft without air (external) for drive shaft, part number 5000030245/30245	50000315567  315567 
Wolfking® C.160-UNI Wolfking® C.200-UNI CFS® UniGrind 160 GEA® UniGrind 160	Toothed wheel 45 teeth	5000030295 30295
Wolfking® C.160-UNI Wolfking® C.200-UNI CFS® UniGrind 160 GEA® UniGrind 160	Square shaft without air (external) for drive shaft, part number 5000030860/30860	5000315568 315568
Wolfking® C.160-UNI Wolfking® C.200-UNI CFS® UniGrind 160 GEA® UniGrind 160	Bushing for gear	5000030416 30416
Wolfking® C.160-UNI Wolfking® C.200-UNI CFS® UniGrind 160 GEA® UniGrind 160	Seal for gear	5000315521

Focus Trading, Unit 12, 94 Boundary Road, West Sunshine, Vic 3020, E-mail: spareparts@focustrading.com.au

All items, parts, and accessories listed on the website of Koncept Tech Aps, are manufactured by Koncept Tech Aps, or manufactured to Koncept Tech Aps, specifications. The names of the original equipment manufacturers referred to on this site, such as but not limited to: Carnitech®, Handtmann®, K&G®, Krämer + Grebe®, CFS®, GEA®, Karl Schnell®, KS®, Laska®, Palmia®, Petsmo®, Seydelmann®, Simo®, Haarslev®, Weiler®, Mincemaster®, ANCO®, Cozzini®, The Middleby Corporation®, Wolfking®, Comvair®, Autio®, Beehive®, Yieldmaster®, Meatmaker®, Poss®, Townsend®, Lima® etc., are all registered trademarks of their respective companies. All original equipment manufacturer's names are listed as Carnitech® type, Handtmann® type, K&G® type, Krämer + Grebe® type, CFS® type, Karl Schnell® type, KS® type, Laska® type, Palmia® type, Petsmo® type, Seydelmann® type, Simo® type, Haarslev® type, Weiler® type, Mincemaster® type, ANCO® type, Cozzini® type, Wolfking® type, Comvair® type, Autio® type, Beehive® type, Yieldmaster® type, Meatmaker® type, Poss® type, Townsend® type, Lima® type to indicate that these items are manufactured by Koncept Tech Aps, and not the original equipment manufacturers. Unless specifically stated otherwise, Koncept Tech Aps, has no association or affiliation with any entities/ companies listed.



Wolfking® / CFS® / GEA® Grinder Parts - Gear Box Parts (Cont.)

Machine Type	Description	Part Number
Wolfking® C.250-UNI (with CFD) CFS® UniGrind 250 GEA® UniGrind 250	Gear 75 HP 4.4:1, shaft 060	5000045087  45087 
Wolfking® C.250-UNI (with CFD) CFS® UniGrind 250 GEA® UniGrind 250	Gear housing, internal part	5000035677  35677 
Wolfking® C.250-UNI (with CFD) CFS® UniGrind 250 GEA® UniGrind 250	Gear housing, external part	5000030947  30947 
Wolfking® C.250-UNI (with CFD) CFS® UniGrind 250 GEA® UniGrind 250	Pinion shaft 19 teeth	5000030943  30943 
Wolfking® C.250-UNI (with CFD) CFS® UniGrind 250 GEA® UniGrind 250	Drive shaft	5000030944  30944 
Wolfking® C.250-UNI (with CFD) CFS® UniGrind 250 GEA® UniGrind 250	Toothed wheel 84 teeth	5000030945  30945 
Wolfking® C.250-UNI (with CFD) CFS® UniGrind 250 GEA® UniGrind 250	Sealing ring	304709
Wolfking® C.250-UNI (with CFD) CFS® UniGrind 250 GEA® UniGrind 250	Repair kit	wkgr900-250xrepkit

Focus Trading, Unit 12, 94 Boundary Road, West Sunshine, Vic 3020, E-mail: spareparts@focustrading.com.au

All items, parts, and accessories listed on the website of Koncept Tech Aps, are manufactured by Koncept Tech Aps, or manufactured to Koncept Tech Aps, specifications. The names of the original equipment manufacturers referred to on this site, such as but not limited to: Carnitech®, Handtmann®, K&G®, Krämer + Grebe®, CFS®, GEA®, Karl Schnell®, KS®, Laska®, Palmia®, Petsmo®, Seydelmann®, Simo®, Haarslev®, Weiler®, Mincemaster®, ANCO®, Cozzini®, The Middleby Corporation®, Wolfking®, Cornvair®, Autio®, Beehive®, Yieldmaster®, Meatmaker®, Poss®, Townsend®, Lima®, etc., are all registered trademarks of their respective companies. All original equipment manufacturer's names are listed as Carnitech® type, Handtmann® type, K&G® type, Krämer + Grebe® type, CFS® type, Karl Schnell® type, KS® type, Laska® type, Palmia® type, Petsmo® type, Seydelmann® type, Simo® type, Haarslev® type, Weiler® type, Mincemaster® type, ANCO® type, Cozzini® type, Wolfking® type, Cornvair® type, Autio® type, Beehive® type, Yieldmaster® type, Meatmaker® type, Poss® type, Townsend® type, Lima® type to indicate that these items are manufactured by Koncept Tech Aps, and not the original equipment manufacturers. Unless specifically stated otherwise, Koncept Tech Aps, has no association or affiliation with any entities/ companies listed.

Wolfking® / CFS® / GEA® Grinder Parts - Gear Box Parts (Cont.)

Machine Type	Description	Part Number
Wolfking® C.400-UNI Wolfking® B.400-UNI CFS® MaxiGrind 400 CFS® ChunkMaster 400 GEA® MaxiGrind 400	Gear 125 HP, 5.21:1, shaft Ø75 for max. 90 kW	5000030861  30861 
Wolfking® C.400-UNI Wolfking® B.400-UNI CFS® MaxiGrind 400 CFS® ChunkMaster 400 GEA® MaxiGrind 400	Gear housing, belt pulley	5000046115 46115
Wolfking® C.400-UNI Wolfking® B.400-UNI CFS® MaxiGrind 400 CFS® ChunkMaster 400 GEA® MaxiGrind 400	Gear housing, worm/auger	50000302422 302422
Wolfking® C.400-UNI Wolfking® B.400-UNI CFS® MaxiGrind 400 CFS® ChunkMaster 400 GEA® MaxiGrind 400	Pinion shaft 19 teeth Ø75	

Focus Trading, Unit 12, 94 Boundary Road, West Sunshine, Vic 3020, E-mail: spareparts@focustrading.com.au

All items, parts, and accessories listed on the website of Koncept Tech Aps, are manufactured by Koncept Tech Aps, or manufactured to Koncept Tech Aps, specifications. The names of the original equipment manufacturers referred to on this site, such as but not limited to: Carnitech®, Handtmann®, K&G®, Krämer + Grebe®, CFS®, GEA®, Karl Schnell®, KS®, Laska®, Palmia®, Petsmo®, Seydelmann®, Simo®, Haarslev®, Weiler®, Mincemaster®, ANCO®, Cozzini®, The Middleby Corporation®, Wolfking®, Comvair®, Autio®, Beehive®, Yieldmaster®, Meatmaker®, Poss®, Townsend®, Lima® etc., are all registered trademarks of their respective companies. All original equipment manufacturer's names are listed as Carnitech® type, Handtmann® type, K&G® type, Krämer + Grebe® type, CFS® type, Karl Schnell® type, KS® type, Laska® type, Palmia® type, Petsmo® type, Seydelmann® type, Simo® type, Haarslev® type, Weiler® type, Mincemaster® type, ANCO® type, Cozzini® type, Wolfking® type, Comvair® type, Autio® type, Beehive® type, Yieldmaster® type, Meatmaker® type®, Poss® type, Townsend® type, Lima® type to indicate that these items are manufactured by Koncept Tech Aps, and not the original equipment manufacturers. Unless specifically stated otherwise, Koncept Tech Aps, has no association or affiliation with any entities/ companies listed.

Wolfking® / CFS® / GEA® Grinder Parts - Gear Box Parts (Cont.)

Machine Type	Description	Part Number
Wolfking® C.400-UNI Wolfking® B.400-UNI CFS® MaxiGrind 400 CFS® ChunkMaster 400 GEA® MaxiGrind 400	Drive shaft gear 5:2:1	
Wolfking® C.400-UNI Wolfking® B.400-UNI CFS® MaxiGrind 400 CFS® ChunkMaster 400 GEA® MaxiGrind 400	Toothed wheel 99 teeth	
Wolfking® C.400-UNI Wolfking® B.400-UNI CFS® MaxiGrind 400 CFS® ChunkMaster 400 GEA® MaxiGrind 400	Shaft sealing	5000308559 308559
Wolfking® C.400-UNI Wolfking® B.400-UNI CFS® MaxiGrind 400 CFS® ChunkMaster 400 GEA® MaxiGrind 400	Repair kit for shaft sealing, part number 5000308559 / 308559	kit308559
Wolfking® C.400-UNI Wolfking® B.400-UNI CFS® MaxiGrind 400 CFS® ChunkMaster 400 GEA® MaxiGrind 400	O-rings for shaft sealing (one set = 2 pcs.)	708119
Wolfking® C.400-UNI Wolfking® B.400-UNI CFS® MaxiGrind 400 CFS® ChunkMaster 400 GEA® MaxiGrind 400	O-rings for shaft sealing (one set = 2 pcs.)	715022
Wolfking® C.400-UNI Wolfking® B.400-UNI CFS® MaxiGrind 400 CFS® ChunkMaster 400 GEA® MaxiGrind 400	Carbon ring for shaft sealing	715023
Wolfking® C.400-UNI Wolfking® B.400-UNI CFS® MaxiGrind 400 CFS® ChunkMaster 400 GEA® MaxiGrind 400	Polyethylene ring	715024

Focus Trading, Unit 12, 94 Boundary Road, West Sunshine, Vic 3020, E-mail: spareparts@focustrading.com.au

All items, parts, and accessories listed on the website of Koncept Tech Aps, are manufactured by Koncept Tech Aps, or manufactured to Koncept Tech Aps, specifications. The names of the original equipment manufacturers referred to on this site, such as but not limited to: Carnitech®, Handtmann®, K&G®, Krämer + Grebe®, CFS®, GEA®, Karl Schnell®, KS®, Laska®, Palmia®, Petsmo®, Seydelmann®, Simo®, Haarslev®, Weiler®, Mincemaster®, ANCO®, Cozzini®, The Middleby Corporation®, Wolfking®, Comvair®, Autio®, Beehive®, Yieldmaster®, Meatmaker®, Poss®, Townsend®, Lima®, etc., are all registered trademarks of their respective companies. All original equipment manufacturer's names are listed as Carnitech® type, Handtmann® type, K&G® type, Krämer + Grebe® type, CFS® type, Karl Schnell® type, KS® type, Laska® type, Palmia® type, Petsmo® type, Seydelmann® type, Simo® type, Haarslev® type, Weiler® type, Mincemaster® type, ANCO® type, Cozzini® type, Wolfking® type, Comvair® type, Autio® type, Beehive® type, Yieldmaster® type, Meatmaker® type, Poss® type, Townsend® type, Lima® type to indicate that these items are manufactured by Koncept Tech Aps, and not the original equipment manufacturers. Unless specifically stated otherwise, Koncept Tech Aps, has no association or affiliation with any entities/ companies listed.

Wolfking® / CFS® / GEA® Grinder Parts - Gear Box Parts (Cont.)

Machine Type	Description	Part Number
Wolfking® C.160-UNI Wolfking® C.200-UNI Wolfking® TSMIG/225	Gear 30 HP, with air connection	5000038738 38738 5000316470 316470
Wolfking® C.160-UNI Wolfking® C.200-UNI Wolfking® TSMIG/225	Pinion shaft 14 teeth	5000030286 30286
Wolfking® C.160-UNI Wolfking® C.200-UNI Wolfking® TSMIG/225	Bushing for gear	5000030416 30416
Wolfking® C.160-UNI Wolfking® C.200-UNI Wolfking® TSMIG/225	Output shaft	5000038740 38740
Wolfking® C.160-UNI Wolfking® C.200-UNI Wolfking® TSMIG/225	Oil seal ring BA902 60x80x10	5000023134 23134
Wolfking® C.160-UNI Wolfking® C.200-UNI Wolfking® TSMIG/225	Gear wheel 45 teeth	5000030295 30295

Focus Trading, Unit 12, 94 Boundary Road, West Sunshine, Vic 3020, E-mail: spareparts@focustrading.com.au

All items, parts, and accessories listed on the website of Koncept Tech Aps, are manufactured by Koncept Tech Aps, or manufactured to Koncept Tech Aps, specifications. The names of the original equipment manufacturers referred to on this site, such as but not limited to: Carnitech®, Handtmann®, K&G®, Krämer + Grebe®, CFS®, GEA®, Karl Schnell®, KS®, Laska®, Palmia®, Petsmo®, Seydelmann®, Simo®, Haarslev®, Weiler®, Mincemaster®, ANCO®, Cozzini®, The Middleby Corporation®, Wolfking®, Comvair®, Autio®, Beehive®, Yieldmaster®, Meatmaker®, Poss®, Townsend®, Lima® etc., are all registered trademarks of their respective companies. All original equipment manufacturer's names are listed as Carnitech® type, Handtmann® type, K&G® type, Krämer + Grebe® type, CFS® type, Karl Schnell® type, KS® type, Laska® type, Palmia® type, Petsmo® type, Seydelmann® type, Simo® type, Haarslev® type, Weiler® type, Mincemaster® type, ANCO® type, Cozzini® type, Wolfking® type, Comvair® type, Autio® type, Beehive® type, Yieldmaster® type, Meatmaker® type, Poss® type, Townsend® type, Lima® type to indicate that these items are manufactured by Koncept Tech Aps, and not the original equipment manufacturers. Unless specifically stated otherwise, Koncept Tech Aps, has no association or affiliation with any entities/ companies listed.

Wolfking® / CFS® / GEA® Grinder Parts - Gear Box Parts (Cont.)

Repair-/Rebuild Kit for Gear for Wolfking® C.400 Heavy Duty, Part Number 111-03

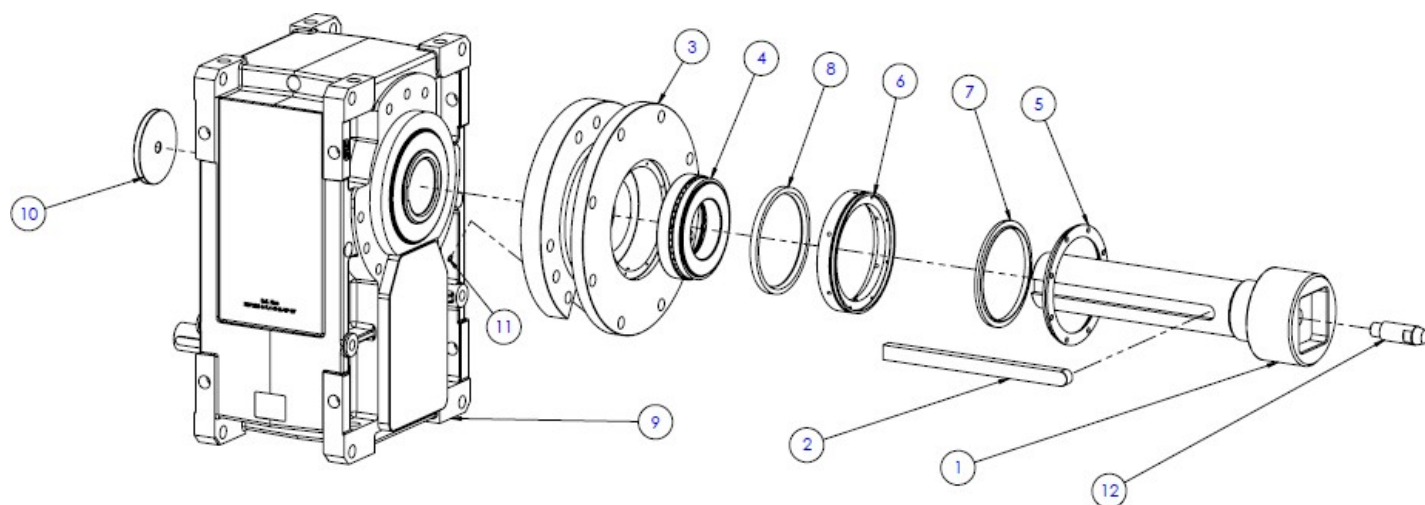

Pos. No.	Description	Part Number	Qty.
1	Drive shaft	111-02	1
2	Key	111-04	1
3	Adaptor	111-05	1
4	Bearing 29326 E	01-77	1
5	Inside cover for adaptor	111-06	1
6	Sealing housing for adaptor	111-07	1
7	Wiper PUR SA2H VU 200-230x8-12	01-382	1
8	Rotary shaft seal OA NBR-70 200-230-15	01-1051	1
9	O-ring Ø255x3 NB-70	01-1173	1
10	Gear box HDP1007.4HLLVPB7 i=7.4	01-569	1
11	Lock cap for gear	111-08	1



For Quotation, Please Contact Koncept Tech ApS
by phone: +45 70271410 and E-mail: parts@koncepttech.com

Focus Trading, Unit 12, 94 Boundary Road, West Sunshine, Vic 3020, E-mail: spareparts@focustrading.com.au

All items, parts, and accessories listed on the website of Koncept Tech ApS, are manufactured by Koncept Tech ApS, or manufactured to Koncept Tech ApS, specifications. The names of the original equipment manufacturers referred to on this site, such as but not limited to: Carnitech®, Handtmann®, K&G®, Krämer + Grebe®, CFS®, GEA®, Karl Schnell®, KS®, Laska®, Palmia®, Pelsmo®, Seydelmann®, Simo®, Haarslev®, Weiler®, Mincemaster®, ANCO®, Cozzini®, The Middleby Corporation®, Wolfking®, Convair®, Autio®, Beehive®, Yieldmaster®, Meatmaker®, Poss®, Townsend®, Lima® etc., are all registered trademarks of their respective companies. All original equipment manufacturer's names are listed as Carnitech® type, Handtmann® type, K&G® type, Krämer + Grebe® type, CFS® type, Karl Schnell® type, KS® type, Laska® type, Palmia® type, Pelsmo® type, Seydelmann® type, Simo® type, Haarslev® type, Weiler® type, Mincemaster® type, ANCO® type, Cozzini® type, Wolfking® type, Convair® type, Autio® type, Beehive® type, Yieldmaster® type, Meatmaker® type, Poss® type, Townsend® type, Lima® type to indicate that these items are manufactured by Koncept Tech ApS, and not the original equipment manufacturers. Unless specifically stated otherwise, Koncept Tech ApS, has no association or affiliation with any entities/ companies listed.

Wolfking® / CFS® / GEA® Grinder Parts - Gear Box Parts (Cont.)

Special Gear Box for C.250, Part Number 5000312879  / 312879 

Machine Type	Description	Part Number
Wolfking® C.250-UNI	Gear 75 HP 4.4:1, shaft Ø60	5000312879 
Wolfking® C.250-UNI with CFD		312879 
CFS® UniGrind 250		
GEA® UniGrind 250		

Focus Trading, Unit 12, 94 Boundary Road, West Sunshine, Vic 3020, E-mail: spareparts@focustrading.com.au

All items, parts, and accessories listed on the website of Koncept Tech Aps, are manufactured by Koncept Tech Aps, or manufactured to Koncept Tech Aps, specifications. The names of the original equipment manufacturers referred to on this site, such as but not limited to: Carnitech®, Handtmann®, K&G®, Krämer + Grebe®, CFS®, GEA®, Karl Schnell®, KS®, Laska®, Palmia®, Pelsmo®, Seydelmann®, Simo®, Haarslev®, Weiler®, Mincemaster®, ANCO®, Cozzini®, The Middleby Corporation®, Wolfking®, Cornvair®, Autio®, Beehive®, Yieldmaster®, Meatmaker®, Poss®, Townsend®, Lima®, etc., are all registered trademarks of their respective companies. All original equipment manufacturer's names are listed as Carnitech® type, Handtmann® type, K&G® type, Krämer + Grebe® type, CFS® type, Karl Schnell® type, KS® type, Laska® type, Palmia® type, Pelsmo® type, Seydelmann® type, Simo® type, Haarslev® type, Weiler® type, Mincemaster® type, ANCO® type, Cozzini® type, Wolfking® type, Cornvair® type, Autio® type, Beehive® type, Yieldmaster® type, Meatmaker® type, Poss® type, Townsend® type, Lima® type to indicate that these items are manufactured by Koncept Tech Aps, and not the original equipment manufacturers. Unless specifically stated otherwise, Koncept Tech Aps, has no association or affiliation with any entities/ companies listed.

Wolfking® / CFS® / GEA® Grinder Parts – Miscellaneous Electrical Parts

Description	Part Number
Temperature sensor pipe	5000014499 14499
Temperature amplifier	5000469955 496655
Temperature sensor	5000369708 369708
Safety relay 2NO+aux:1ss	5000200455 ✓ 200455 ✓
Safety switch magnetic 10 m wire	5000682208 ✓ 682208 ✓
Safety switch RFID 10 m wire	5000300332 300332
Ferrogard magnetic switch 10 m wire	5000367768 367768
Safety wire kit 20 m (tripwire, wire 20 m, spring)	otmm900-xSafetywirekit ✓



Temperature sensor,
part number 5000369708 / 369708

Focus Trading, Unit 12, 94 Boundary Road, West Sunshine, Vic 3020, E-mail: spareparts@focustrading.com.au

All items, parts, and accessories listed on the website of Koncept Tech Aps, are manufactured by Koncept Tech Aps, or manufactured to Koncept Tech Aps specifications. The names of the original equipment manufacturers referred to on this site, such as but not limited to: Carnitech®, Handtmann®, K&G®, Krämer + Grebe®, CFS®, GEA®, Karl Schnell®, KS®, Laska®, Palmia®, Petsmo®, Seydelmann®, Simo®, Haarslev®, Weiler®, Mincemaster®, ANCO®, Cozzini®, The Middleby Corporation®, Wolfking®, Comvair®, Autio®, Beehive®, Yieldmaster®, Meatmaker®, Poss®, Townsend®, Lima® etc., are all registered trademarks of their respective companies. All original equipment manufacturer's names are listed as Carnitech® type, Handtmann® type, K&G® type, Krämer + Grebe® type, CFS® type, Karl Schnell® type, KS® type, Laska® type, Palmia® type, Petsmo® type, Seydelmann® type, Simo® type, Haarslev® type, Weiler® type, Mincemaster® type, ANCO® type, Cozzini® type, Wolfking® type, Comvair® type, Autio® type, Beehive® type, Yieldmaster® type, Meatmaker® type, Poss® type, Townsend® type, Lima® type to indicate that these items are manufactured by Koncept Tech Aps, and not the original equipment manufacturers. Unless specifically stated otherwise, Koncept Tech Aps, has no association or affiliation with any entities/ companies listed.

Wolfking® / CFS® / GEA® Grinder Parts - Overview of Parts for Wolfking® C.250/300 UNI

Exploded View of Wolfking® Grinder C.250/300-UNI

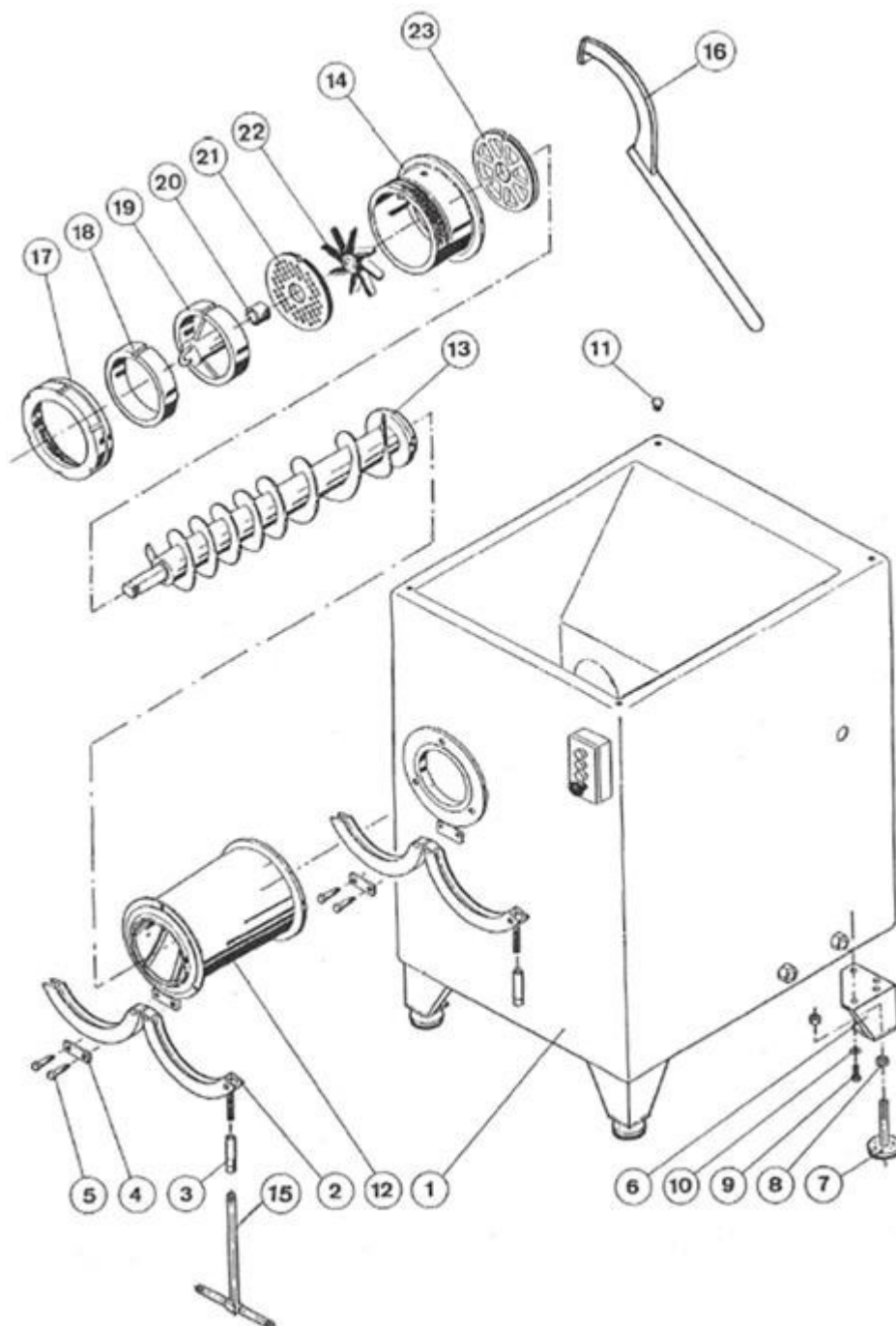

Focus Trading, Unit 12, 94 Boundary Road, West Sunshine, Vic 3020, E-mail: spareparts@focustrading.com.au

All items, parts, and accessories listed on the website of Koncept Tech Aps, are manufactured by Koncept Tech Aps, or manufactured to Koncept Tech Aps, specifications. The names of the original equipment manufacturers referred to on this site, such as but not limited to: Carnitech®, Handtmann®, K&G®, Krämer + Grebe®, CFS®, GEA®, Karl Schnell®, KS®, Laska®, Palmia®, Pelsmo®, Seydelmann®, Simo®, Haarslev®, Weiler®, Mincemaster®, ANCO®, Cozzini®, The Middleby Corporation®, Wolfking®, Convair®, Autio®, Beehive®, Yieldmaster®, Meatmaker®, Poss®, Townsend®, Lima®, etc., are all registered trademarks of their respective companies. All original equipment manufacturer's names are listed as Carnitech® type, Handtmann® type, K&G® type, Krämer + Grebe® type, CFS® type, Karl Schnell® type, KS® type, Laska® type, Palmia® type, Pelsmo® type, Seydelmann® type, Simo® type, Haarslev® type, Weiler® type, Mincemaster® type, ANCO® type, Cozzini® type, Wolfking® type, Convair® type, Autio® type, Beehive® type, Yieldmaster® type, Meatmaker® type®, Poss® type, Townsend® type, Lima® type to indicate that these items are manufactured by Koncept Tech Aps, and not the original equipment manufacturers. Unless specifically stated otherwise, Koncept Tech Aps, has no association or affiliation with any entities/ companies listed.

Wolfking® / CFS® / GEA® Grinder Parts – Parts List for Wolfking® C.250/300 UNI (Cont.)

Parts List for Wolfking® Grinder C.250/300-UNI (Part 1 of 2)



















Pos. No.	Description	Part Number	Qty.
02	Clamp	5000035330  35330 	2
03	Nut for clamp	5000030396 30396	2
04	Retainer for clamp	5000035317 35317	2
05	Fitted bolt for clamp	5000022146 22146	4
06	Leg, H=180	5000030965 30965	4
07	Machine shoe	5000027874 27874	4
08	Nut, M24, stainless steel	5000022310 22310	8
09	Set screw, M12x25	5000022034 22034	16
10	Facet washer, M12	5000022707 22707	16
11	Dead end screw	5000030906 30906	4
12	Lining for C.250-L, stainless steel	5000035292  35292 	1
12	Lining for C.250-S stainless steel	5000035293  35293 	1
12	Lining for C.250-S2T, stainless steel	5000035294  35294 	1
13	Worm/auger for C.250-L / UniGrind-L, stainless steel	5000030186  30186 	1
13	Worm/auger for C.250-L / UniGrind-L, mild steel	5000030052  30052 	1
13	Worm/auger for C.250-S / UniGrind-S, stainless steel	5000030053  30053 	1
13	Worm/auger for C.250-S / UniGrind-S, mild steel	5000030021  30021 	1
13	Worm/auger for C.250-S2T, stainless steel	5000030551  30551 	1

Focus Trading, Unit 12, 94 Boundary Road, West Sunshine, Vic 3020, E-mail: spareparts@focustrading.com.au

All items, parts, and accessories listed on the website of Koncept Tech Aps, are manufactured by Koncept Tech Aps, or manufactured to Koncept Tech Aps, specifications. The names of the original equipment manufacturers referred to on this site, such as but not limited to: Carnitech®, Handtmann®, K&G®, Krämer + Grebe®, CFS®, GEA®, Karl Schnell®, KS®, Laska®, Palmia®, Pelsmo®, Seydelmann®, Simo®, Haarslev®, Weiler®, Mincemaster®, ANCO®, Cozzini®, The Middleby Corporation®, Wolfking®, Comvair®, Autio®, Beehive®, Yieldmaster®, Meatmaker®, Poss®, Townsend®, Lima® etc., are all registered trademarks of their respective companies. All original equipment manufacturer's names are listed as Carnitech® type, Handtmann® type, K&G® type, Krämer + Grebe® type, CFS® type, Karl Schnell® type, KS® type, Laska® type, Palmia® type, Pelsmo® type, Seydelmann® type, Simo® type, Haarslev® type, Weiler® type, Mincemaster® type, ANCO® type, Cozzini® type, Wolfking® type, Comvair® type, Autio® type, Beehive® type, Yieldmaster® type, Meatmaker® type®, Poss® type, Townsend® type, Lima® type to indicate that these items are manufactured by Koncept Tech Aps, and not the original equipment manufacturers. Unless specifically stated otherwise, Koncept Tech Aps, has no association or affiliation with any entities/ companies listed.

Wolfking® / CFS® / GEA® Grinder Parts – Parts List for Wolfking® C.250/300 UNI (Cont.)

Parts List for Wolfking® Grinder C.250/300-UNI (Part 2 of 2)

Pos. No.	Description	Part Number	Qty.
13	Worm/auger for C.250-S2T, mild steel	5000030189 30189 5000030019  30019 	1
14	Knife housing	5000030443  30443 	1
15	Wrench key	5000026990 26990	1
16	Key for screw cap	5000030390 30390	1
17	Screw cap	5000030897  30897 	1
18	Retaining ring	5000030912 30912	1
19	Pilot bearing	5000031173  31173  5000030351  30351  5000036744  367446 	1
20	Nut for pilot bearing	5000030005  30005 	1
(20)	Roller bearing	5000031177  31177 	1
(20)	Steel bushing for pilot bearing with roller bearing, stainless steel	5000031246  31246 	1
21	Hole plate		1
22	Knife		1
23	Pre-cutter		1
24	Nut, M30, stainless steel	5000022311 22311	2
25	Washer, Ø50x30,5x3 mm, brass	5000023063 23063	4
26	Allen, MSP, M10x10	5000022540 22540	2
27	Fixed key	5000025679 25679	1

Focus Trading, Unit 12, 94 Boundary Road, West Sunshine, Vic 3020, E-mail: spareparts@focustrading.com.au

All items, parts, and accessories listed on the website of Koncept Tech Aps, are manufactured by Koncept Tech Aps, or manufactured to Koncept Tech Aps, specifications. The names of the original equipment manufacturers referred to on this site, such as but not limited to: Carnitech®, Handtmann®, K&G®, Krämer + Grebe®, CFS®, GEA®, Karl Schnell®, KS®, Laska®, Palmia®, Petsmo®, Seydelmann®, Simo®, Haarslev®, Weiler®, Mincemaster®, ANCO®, Cozzini®, The Middleby Corporation®, Wolfking®, Convair®, Autio®, Beehive®, Yieldmaster®, Meatmaker®, Poss®, Townsend®, Lima® etc., are all registered trademarks of their respective companies. All original equipment manufacturer's names are listed as Carnitech® type, Handtmann® type, K&G® type, Krämer + Grebe® type, CFS® type, Karl Schnell® type, KS® type, Laska® type, Palmia® type, Petsmo® type, Seydelmann® type, Simo® type, Haarslev® type, Weiler® type, Mincemaster® type, ANCO® type, Cozzini® type, Wolfking® type, Convair® type, Autio® type, Beehive® type, Yieldmaster® type, Meatmaker® type®, Poss® type, Townsend® type, Lima® type to indicate that these items are manufactured by Koncept Tech Aps, and not the original equipment manufacturers. Unless specifically stated otherwise, Koncept Tech Aps, has no association or affiliation with any entities/ companies listed.

Wolfking® / CFS® / GEA® Grinder Parts – View of Wolfking® C.400 UNI

Exploded View of Wolfking® Grinder C.400-UNI

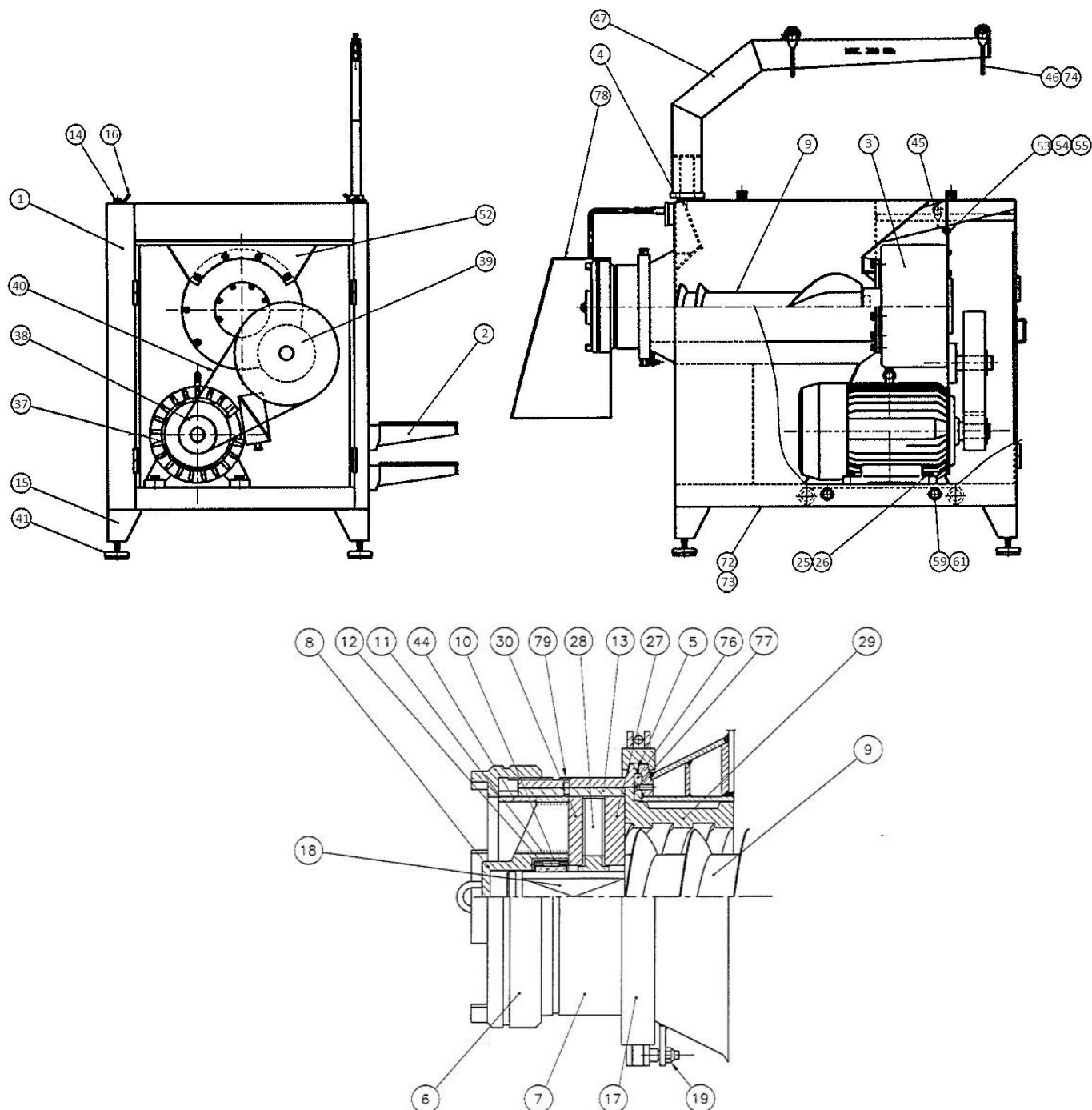

Focus Trading, Unit 12, 94 Boundary Road, West Sunshine, Vic 3020, E-mail: spareparts@focustrading.com.au

All items, parts, and accessories listed on the website of Koncept Tech Aps, are manufactured by Koncept Tech Aps, or manufactured to Koncept Tech Aps, specifications. The names of the original equipment manufacturers referred to on this site, such as but not limited to: Carnitech®, Handmann®, K&G®, Krämer + Grebe®, CFS®, GEA®, Karl Schnell®, KS®, Laska®, Palmia®, Petsmo®, Seydelmann®, Simo®, Haarslev®, Weiler®, Mincemaster®, ANCO®, Cozzini®, The Middleby Corporation®, Wolfking®, Comvair®, Autio®, Beehive®, Yieldmaster®, Meatmaker®, Poss®, Townsend®, Lima®, etc., are all registered trademarks of their respective companies. All original equipment manufacturer's names are listed as Carnitech® type, Handmann® type, K&G® type, Krämer + Grebe® type, CFS® type, Karl Schnell® type, KS® type, Laska® type, Palmia® type, Petsmo® type, Seydelmann® type, Simo® type, Haarslev® type, Weiler® type, Mincemaster® type, ANCO® type, Cozzini® type, Wolfking® type, Comvair® type, Autio® type, Beehive® type, Yieldmaster® type, Meatmaker® type®, Poss® type, Townsend® type, Lima® type to indicate that these items are manufactured by Koncept Tech Aps, and not the original equipment manufacturers. Unless specifically stated otherwise, Koncept Tech Aps, has no association or affiliation with any entities/ companies listed.

Wolfking® / CFS® / GEA® Grinder Parts – Parts List for Wolfking® C.400 UNI (Cont.)

Parts List for Wolfking® Grinder C.400-UNI (Part 1 of 3)

Pos. No.	Description	Part Number	Qty.
02	Safety step	5000045927 45927	1
02	Safety step	5000047164 47164	1
03	Gear 125 HP	5000030861 30861	1
05	O-ring, Ø470x4.5, L=1478	5000045699 45699	1
06	Screw cap	5000030690 30690	1
07	Knife housing	5000030420 30420	1
08	Pilot bearing	5000032555 32555	1
09	Worm/auger for C.400-S, stainless steel	5000031035 31035	1
09	Worm/auger for C.400-S, mild steel	5000031036 31036	1
09	Worm/auger for C.400-S2T, mild steel	5000031192 31192	1
09	Worm/auger for C.400-2T70, stainless steel	5000031201 31201	1
09	Worm/auger for C.400-2T70, mild steel	5000031200 31200	1
10	Lining for pilot bearing, steel	5000032554 32554	1
11	Roller bearing for pilot bearing	5000032549 32549	1
12	Nut for pilot bearing	5000032551 32551	1
13	Key for knife housing	5000030725 30725	1
14	End screw	5000451954 451954	4
15	Leg	5000030965 30965	4
16	Lifting fitting	5000031038 31038	4

Focus Trading, Unit 12, 94 Boundary Road, West Sunshine, Vic 3020, E-mail: spareparts@focustrading.com.au

All items, parts, and accessories listed on the website of Koncept Tech Aps, are manufactured by Koncept Tech Aps, or manufactured to Koncept Tech Aps, specifications. The names of the original equipment manufacturers referred to on this site, such as but not limited to: Carnitech®, Handtmann®, K&G®, Krämer + Grebe®, CFS®, GEA®, Karl Schnell®, KS®, Laska®, Palmia®, Petsmo®, Seydelmann®, Simo®, Haarslev®, Weiler®, Mincemaster®, ANCO®, Cozzini®, The Middleby Corporation®, Wolfking®, Comvair®, Autio®, Beehive®, Yieldmaster®, Meatmaker®, Poss®, Townsend®, Lima® etc., are all registered trademarks of their respective companies. All original equipment manufacturer's names are listed as Carnitech® type, Handtmann® type, K&G® type, Krämer + Grebe® type, CFS® type, Karl Schnell® type, KS® type, Laska® type, Palmia® type, Petsmo® type, Seydelmann® type, Simo® type, Haarslev® type, Weiler® type, Mincemaster® type, ANCO® type, Cozzini® type, Wolfking® type, Comvair® type, Autio® type, Beehive® type, Yieldmaster® type, Meatmaker® type®, Poss® type, Townsend® type, Lima® type to indicate that these items are manufactured by Koncept Tech Aps, and not the original equipment manufacturers. Unless specifically stated otherwise, Koncept Tech Aps, has no association or affiliation with any entities/ companies listed.

Wolfking® / CFS® / GEA® Grinder Parts – Parts List for Wolfking® C.400 UNI (Cont.)

Parts List for Wolfking® Grinder C.400-UNI (Part 2 of 3)

Pos. No.	Description	Part Number	Qty.
17	Clamp	5000031077 31077	1
18	Worm pin	5000030224 30224	1
24	Suspension washer for motor	5000355448 355448	4
25	Nut, M24, stainless steel	5000022310 22310	4
26	Bolt, M24x100, stainless steel	5000022180 22180	4
27	Pre-cutter		1
28	Knife		1
29	Lining for C.400-S, mild steel	5000030650 30650	1
29	Lining for C.400-S stainless steel	5000032452 32452	1
29	Lining for C.400-S2T, stainless steel	5000030647 30647	1
29	Lining for C.400-2T70, stainless steel (type A)	5000030645 30645	1
29	Lining for C.400-2T70, stainless steel (type B)	5000030646 30646	1
30	Hole plate		1
37	Motor	5000010114 10114	1
38	Belt pulley for motor, Poly-V 24M180	5000023835 23835	1
39	Belt pulley for gear, Poly-V 24M630	5000023842 23842	1
40	Belt Poly-V, 990 M24	5000024046 24046	1
41	Machine shoe	5000027874 27874	4
44	Retaining ring, 400/70	5000031114 31114	1
45	Travelling trolley for gear	5000030216 30216	2

Focus Trading, Unit 12, 94 Boundary Road, West Sunshine, Vic 3020, E-mail: spareparts@focustrading.com.au

All items, parts, and accessories listed on the website of Koncept Tech Aps, are manufactured by Koncept Tech Aps, or manufactured to Koncept Tech Aps, specifications. The names of the original equipment manufacturers referred to on this site, such as but not limited to: Carnitech®, Handtmann®, K&G®, Krämer + Grebe®, CFS®, GEA®, Karl Schnell®, KS®, Laska®, Palmia®, Petsmo®, Seydelmann®, Simo®, Haarslev®, Weiler®, Mincomaster®, ANCO®, Cozzini®, The Middleby Corporation®, Wolfking®, Comvair®, Autio®, Beehive®, Yieldmaster®, Meatmaker®, Poss®, Townsend®, Lima® etc., are all registered trademarks of their respective companies. All original equipment manufacturer's names are listed as Carnitech® type, Handtmann® type, K&G® type, Krämer + Grebe® type, CFS® type, Karl Schnell® type, KS® type, Laska® type, Palmia® type, Petsmo® type, Seydelmann® type, Simo® type, Haarslev® type, Weiler® type, Mincomaster® type, ANCO® type, Cozzini® type, Wolfking® type, Comvair® type, Autio® type, Beehive® type, Yieldmaster® type, Meatmaker® type®, Poss® type, Townsend® type, Lima® type to indicate that these items are manufactured by Koncept Tech Aps, and not the original equipment manufacturers. Unless specifically stated otherwise, Koncept Tech Aps, has no association or affiliation with any entities/ companies listed.

Wolfking® / CFS® / GEA® Grinder Parts – Parts List for Wolfking® C.400 UNI (Cont.)

Parts List for Wolfking® Grinder C.400-UNI (Part 3 of 3)

Pos. No.	Description	Part Number	Qty.
46	Travelling trolley for tackle	5000030751 30751	2
47	Lifting gallows	5000047960 47960	1
52	Suspension at gear	5000080449 80449	1
53	Set screw, M12x25	5000022034 22034	4
54	Washer, M12	5000022725 22725	4
55	Nut, M12, stainless steel	5000022307 22307	4
59	Washer, Ø50xØ30.5x3 mm, brass	5000023063 23063	4
61	Retaining bolt, M30x500	5000048889 48889	2
72	Set screw, M6x12, stainless steel	5000022185 22185	7
73	Bottom plate for cabinet	5000047153 47153	1
74	Toothed wheel tackle	5000025610 25610	2
74	Chain hurl with chain	5000025612 25612	1
76	Key, 25x14x51	5000030724 30724	4
77	Screw for key	5000022358 22358	4
	Etronax ring for crane arm	50000300054 300054	1
78	Safety guard	5000030084 300984	1
79	Allen, MK, M10x35	5000022590 22590	1

Focus Trading, Unit 12, 94 Boundary Road, West Sunshine, Vic 3020, E-mail: spareparts@focustrading.com.au

All items, parts, and accessories listed on the website of Koncept Tech Aps, are manufactured by Koncept Tech Aps, or manufactured to Koncept Tech Aps, specifications. The names of the original equipment manufacturers referred to on this site, such as but not limited to: Carnitech®, Handtmann®, K&G®, Krämer + Grebe®, CFS®, GEA®, Karl Schnell®, KS®, Laska®, Palmia®, Petsmo®, Seydelmann®, Simo®, Haarslev®, Weiler®, Mincemaster®, ANCO®, Cozzini®, The Middleby Corporation®, Wolfking®, Convair®, Autio®, Beehive®, Yieldmaster®, Meatmaker®, Poss®, Townsend®, Lima® etc., are all registered trademarks of their respective companies. All original equipment manufacturer's names are listed as Carnitech® type, Handtmann® type, K&G® type, Krämer + Grebe® type, CFS® type, Karl Schnell® type, KS® type, Laska® type, Palmia® type, Petsmo® type, Seydelmann® type, Simo® type, Haarslev® type, Weiler® type, Mincemaster® type, ANCO® type, Cozzini® type, Wolfking® type, Convair® type, Autio® type, Beehive® type, Yieldmaster® type, Meatmaker® type, Poss® type, Townsend® type, Lima® type to indicate that these items are manufactured by Koncept Tech Aps, and not the original equipment manufacturers. Unless specifically stated otherwise, Koncept Tech Aps, has no association or affiliation with any entities/ companies listed.

Wolfking® / CFS® / GEA® Grinder Parts – Supporting Ring for Screw Cap

Machine Type	Description	Part Number
Wolfking® C.400-UNI	Supporting ring for screw cap	50000030765 30765



Supporting ring for screw cap,
part number 5000030765 / 30765

Focus Trading, Unit 12, 94 Boundary Road, West Sunshine, Vic 3020, E-mail: spareparts@focustrading.com.au

All items, parts, and accessories listed on the website of Koncept Tech Aps, are manufactured by Koncept Tech Aps, or manufactured to Koncept Tech Aps, specifications. The names of the original equipment manufacturers referred to on this site, such as but not limited to: Carnitech®, Handtmann®, K&G®, Krämer + Grebe®, CFS®, GEA®, Karl Schnell®, KS®, Laska®, Palmia®, Pelsmo®, Seydelmann®, Simo®, Haarslev®, Weiler®, Mincemaster®, ANCO®, Cozzini®, The Middleby Corporation®, Wolfking®, Comvair®, Autio®, Beehive®, Yieldmaster®, Meatmaker®, Poss®, Townsend®, Lima® etc., are all registered trademarks of their respective companies. All original equipment manufacturer's names are listed as Carnitech® type, Handtmann® type, K&G® type, Krämer + Grebe® type, CFS® type, Karl Schnell® type, KS® type, Laska® type, Palmia® type, Pelsmo® type, Seydelmann® type, Simo® type, Haarslev® type, Weiler® type, Mincemaster® type, ANCO® type, Cozzini® type, Wolfking® type, Comvair® type, Autio® type, Beehive® type, Yieldmaster® type, Meatmaker® type®, Poss® type, Townsend® type, Lima® type to indicate that these items are manufactured by Koncept Tech Aps, and not the original equipment manufacturers. Unless specifically stated otherwise, Koncept Tech Aps, has no association or affiliation with any entities/ companies listed.

Wolfking® / CFS® / GEA® Grinder Parts – Cabinet Dimensions

Dimensions for Wolfking® Grinder B.400-UNI-HD

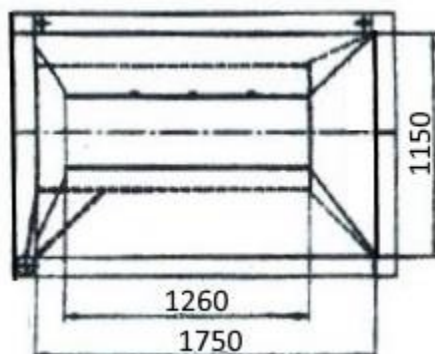

Dimensions for Wolfking® Grinder C.400-UNI

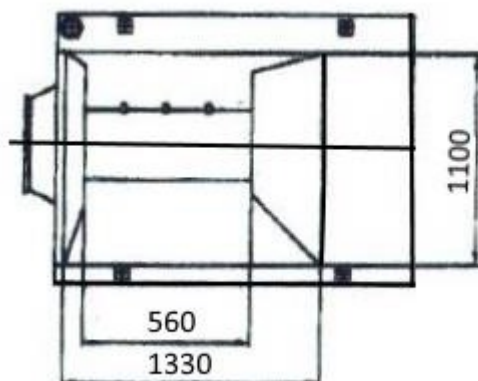

Dimensions for Wolfking® Grinder C.400-UNI-HD

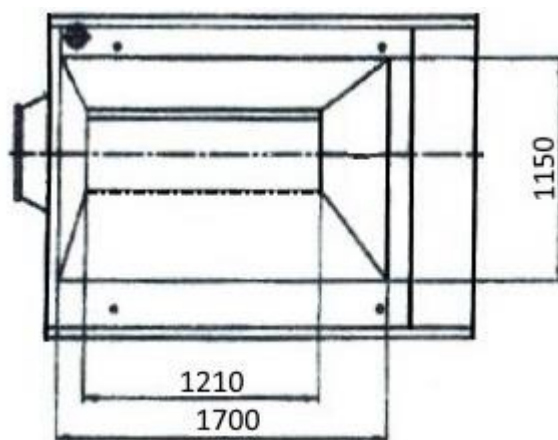

HD = Heavy Duty

Focus Trading, Unit 12, 94 Boundary Road, West Sunshine, Vic 3020, E-mail: spareparts@focustrading.com.au

All items, parts, and accessories listed on the website of Koncept Tech Aps, are manufactured by Koncept Tech Aps, or manufactured to Koncept Tech Aps, specifications. The names of the original equipment manufacturers referred to on this site, such as but not limited to: Carnitech®, Handtmann®, K&G®, Krämer + Grebe®, CFS®, GEA®, Karl Schnell®, KS®, Laska®, Palmia®, Pelsmo®, Seydelmann®, Simo®, Haarslev®, Weiler®, Mincemaster®, ANCO®, Cozzini®, The Middleby Corporation®, Wolfking®, Comvair®, Autio®, Beehive®, Yieldmaster®, Meatmaker®, Poss®, Townsend®, Lima® etc., are all registered trademarks of their respective companies. All original equipment manufacturer's names are listed as Carnitech® type, Handtmann® type, K&G® type, Krämer + Grebe® type, CFS® type, Karl Schnell® type, KS® type, Laska® type, Palmia® type, Pelsmo® type, Seydelmann® type, Simo® type, Haarslev® type, Weiler® type, Mincemaster® type, ANCO® type, Cozzini® type, Wolfking® type, Comvair® type, Autio® type, Beehive® type, Yieldmaster® type, Meatmaker® type®, Poss® type, Townsend® type, Lima® type to indicate that these items are manufactured by Koncept Tech Aps, and not the original equipment manufacturers. Unless specifically stated otherwise, Koncept Tech Aps, has no association or affiliation with any entities/ companies listed.

Wolfking® / CFS® / GEA® / Simo® Grinder Parts

Machine Type	Description	Part Number
Simo® 400	Worm M400/290F 25 OD M92, mild steel	sigr200-400x3502-9000205
Simo® 400	Lining, 400/190, mild steel	sigr220-400/190x3501-05



Worm M400/290F 25 OD M92, mild steel,
part number sigr200-400x3502-9000205







Lining, 400/190, mild steel
part number sigr220-400/190x3501-05



Focus Trading, Unit 12, 94 Boundary Road, West Sunshine, Vic 3020, E-mail: spareparts@focustrading.com.au

All items, parts, and accessories listed on the website of Koncept Tech Aps, are manufactured by Koncept Tech Aps, or manufactured to Koncept Tech Aps, specifications. The names of the original equipment manufacturers referred to on this site, such as but not limited to: Carnitech®, Handmann®, K&G®, Krämer + Grebe®, CFS®, GEA®, Karl Schnell®, KS®, Laska®, Palmia®, Petsmo®, Seydelmann®, Simo®, Haarslev®, Weiler®, Mincemaster®, ANCO®, Cozzini®, The Middleby Corporation®, Wolfking®, Comvair®, Autio®, Beehive®, Yieldmaster®, Meatmaker®, Poss®, Townsend®, Lima® etc., are all registered trademarks of their respective companies. All original equipment manufacturer's names are listed as Carnitech® type, Handmann® type, K&G® type, Krämer + Grebe® type, CFS® type, Karl Schnell® type, KS® type, Laska® type, Palmia® type, Petsmo® type, Seydelmann® type, Simo® type, Haarslev® type, Weiler® type, Mincemaster® type, ANCO® type, Cozzini® type, Wolfking® type, Comvair® type, Autio® type, Beehive® type, Yieldmaster® type, Meatmaker® type®, Poss® type, Townsend® type, Lima® type to indicate that these items are manufactured by Koncept Tech Aps, and not the original equipment manufacturers. Unless specifically stated otherwise, Koncept Tech Aps, has no association or affiliation with any entities/ companies listed.

Wolfking® / CFS® / GEA® Grinder Parts – AutoGrind 200

Machine Type	Description	Part Number
CFS® AutoGrind 200 GEA® AutoGrind 200	Pilot bearing	5000452319  452319 
CFS® AutoGrind 200 GEA® AutoGrind 200	Bushing for pilot bearing	452317
CFS® AutoGrind 200 GEA® AutoGrind 200	Lining	3610705 
CFS® AutoGrind 200 GEA® AutoGrind 200	Feeding worm	3610522G02  3610784K  3610833M
CFS® AutoGrind 200 GEA® AutoGrind 200	Worm pin for feeding worm 3610522G02	36100S2501

Focus Trading, Unit 12, 94 Boundary Road, West Sunshine, Vic 3020, E-mail: spareparts@focustrading.com.au

All items, parts, and accessories listed on the website of Koncept Tech Aps, are manufactured by Koncept Tech Aps, or manufactured to Koncept Tech Aps, specifications. The names of the original equipment manufacturers referred to on this site, such as but not limited to: Carnitech®, Handtmann®, K&G®, Krämer + Grebe®, CFS®, GEA®, Karl Schnell®, KS®, Laska®, Palmia®, Petsmo®, Seydelmann®, Simo®, Haarslev®, Weiler®, Mincemaster®, ANCO®, Cozzini®, The Middleby Corporation®, Wolfking®, Cornvair®, Autio®, Beehive®, Yieldmaster®, Meatmaker®, Poss®, Townsend®, Lima® etc., are all registered trademarks of their respective companies. All original equipment manufacturer's names are listed as Carnitech® type, Handtmann® type, K&G® type, Krämer + Grebe® type, CFS® type, Karl Schnell® type, KS® type, Laska® type, Palmia® type, Petsmo® type, Seydelmann® type, Simo® type, Haarslev® type, Weiler® type, Mincemaster® type, ANCO® type, Cozzini® type, Wolfking® type, Cornvair® type, Autio® type, Beehive® type, Yieldmaster® type, Meatmaker® type, Poss® type, Townsend® type, Lima® type to indicate that these items are manufactured by Koncept Tech Aps, and not the original equipment manufacturers. Unless specifically stated otherwise, Koncept Tech Aps, has no association or affiliation with any entities/ companies listed.

Wolfking® / CFS® / GEA® Grinder Parts – AutoGrind 280



Bearing housing,
part number 389117 ✓



Bushing for pilot bearing,
part number 452403 ✓



Bearing housing,
part number 389117 ✓



Lining,
part number 3550841

Focus Trading, Unit 12, 94 Boundary Road, West Sunshine, Vic 3020, E-mail: spareparts@focustrading.com.au

All items, parts, and accessories listed on the website of Koncept Tech Aps, are manufactured by Koncept Tech Aps, or manufactured to Koncept Tech Aps, specifications. The names of the original equipment manufacturers referred to on this site, such as but not limited to: Carnitech®, Handtmann®, K&G®, Krämer + Grebe®, CFS®, GEA®, Karl Schnell®, KS®, Laska®, Palmia®, Pelsmo®, Seydelmann®, Simo®, Haarslev®, Weiler®, Mincemaster®, ANCO®, Cozzini®, The Middleby Corporation®, Wolfking®, Comvair®, Autio®, Beehive®, Yieldmaster®, Meatmaker®, Poss®, Townsend®, Lima®, etc., are all registered trademarks of their respective companies. All original equipment manufacturer's names are listed as Carnitech® type, Handtmann® type, K&G® type, Krämer + Grebe® type, CFS® type, Karl Schnell® type, KS® type, Laska® type, Palmia® type, Pelsmo® type, Seydelmann® type, Simo® type, Haarslev® type, Weiler® type, Mincemaster® type, ANCO® type, Cozzini® type, Wolfking® type, Comvair® type, Autio® type, Beehive® type, Yieldmaster® type, Meatmaker® type, Poss® type, Townsend® type, Lima® type to indicate that these items are manufactured by Koncept Tech Aps, and not the original equipment manufacturers. Unless specifically stated otherwise, Koncept Tech Aps, has no association or affiliation with any entities/ companies listed.

Wolfking® / CFS® / GEA® Grinder Parts – AutoGrind 280 (Cont.)

Machine Type	Description	Part Number
CFS® AutoGrind 280 GEA® AutoGrind 280	Bearing housing	389117
CFS® AutoGrind 280 GEA® AutoGrind 280	Bushing for pilot bearing	452403
CFS® AutoGrind 280 GEA® AutoGrind 280	Pilot bearing	38746
CFS® AutoGrind 280 GEA® AutoGrind 280	Ring	389113
CFS® AutoGrind 280 GEA® AutoGrind 280	Ring	389115
CFS® AutoGrind 280 GEA® AutoGrind 280	Housing	389168
CFS® AutoGrind 280 GEA® AutoGrind 280	Spring for FlexGrind system	430098
CFS® AutoGrind 280 GEA® AutoGrind 280	Spring for FlexGrind system	430099
CFS® AutoGrind 280 GEA® AutoGrind 280	Wear ring for drive shaft	361624
CFS® AutoGrind 280 GEA® AutoGrind 280	Drive shaft	3550877K
CFS® AutoGrind 280 GEA® AutoGrind 280	Bearing cap	3550527
CFS® AutoGrind 280 GEA® AutoGrind 280	Pilot bearing, 3 spokes	452402
CFS® AutoGrind 280 GEA® AutoGrind 280	Lining	3550841
CFS® AutoGrind 280 GEA® AutoGrind 280	Feeding worm	35540001 3550847K 3550848M-S 3550847K-S 3550848M
CFS® AutoGrind 280 GEA® AutoGrind 280	Pilot bearing, 4 spokes	452404
CFS® AutoGrind 280 GEA® AutoGrind 280	Bushing for pilot bearing	452405

Focus Trading, Unit 12, 94 Boundary Road, West Sunshine, Vic 3020, E-mail: spareparts@focustrading.com.au

All items, parts, and accessories listed on the website of Koncept Tech Aps, are manufactured by Koncept Tech Aps, or manufactured to Koncept Tech Aps, specifications. The names of the original equipment manufacturers referred to on this site, such as but not limited to: Carnitech®, Handtmann®, K&G®, Krämer + Grebe®, CFS®, GEA®, Karl Schnell®, KS®, Laska®, Palmia®, Petsmo®, Seydelmann®, Simo®, Haarslev®, Weiler®, Mincemaster®, ANCO®, Cozzini®, The Middleby Corporation®, Wolfking®, Comvair®, Autio®, Beehive®, Yieldmaster®, Meatmaker®, Poss®, Townsend®, Lima® etc., are all registered trademarks of their respective companies. All original equipment manufacturer's names are listed as Carnitech® type, Handtmann® type, K&G® type, Krämer + Grebe® type, CFS® type, Karl Schnell® type, KS® type, Laska® type, Palmia® type, Petsmo® type, Seydelmann® type, Simo® type, Haarslev® type, Weiler® type, Mincemaster® type, ANCO® type, Cozzini® type, Wolfking® type, Comvair® type, Autio® type, Beehive® type, Yieldmaster® type, Meatmaker® type, Poss® type, Townsend® type, Lima® type to indicate that these items are manufactured by Koncept Tech Aps, and not the original equipment manufacturers. Unless specifically stated otherwise, Koncept Tech Aps, has no association or affiliation with any entities/ companies listed.

Wolfking® / CFS® / GEA® Grinder Parts – AutoGrind 280 (Cont.)



Ring,
part number 389113 ✓



Ring,
part number 389115 ✓

Focus Trading, Unit 12, 94 Boundary Road, West Sunshine, Vic 3020, E-mail: spareparts@focustrading.com.au

All items, parts, and accessories listed on the website of Koncept Tech Aps, are manufactured by Koncept Tech Aps, or manufactured to Koncept Tech Aps, specifications. The names of the original equipment manufacturers referred to on this site, such as but not limited to: Carnitech®, Handtmann®, K&G®, Krämer + Grebe®, CFS®, GEA®, Karl Schnell®, KS®, Laska®, Palmia®, Pelsmo®, Seydelmann®, Simo®, Haarslev®, Weiler®, Mincemaster®, ANCO®, Cozzini®, The Middleby Corporation®, Wolfking®, Convair®, Autio®, Beehive®, Yieldmaster®, Meatmaker®, Poss®, Townsend®, Lima® etc., are all registered trademarks of their respective companies. All original equipment manufacturer's names are listed as Carnitech® type, Handtmann® type, K&G® type, Krämer + Grebe® type, CFS® type, Karl Schnell® type, KS® type, Laska® type, Palmia® type, Pelsmo® type, Seydelmann® type, Simo® type, Haarslev® type, Weiler® type, Mincemaster® type, ANCO® type, Cozzini® type, Wolfking® type, Convair® type, Autio® type, Beehive® type, Yieldmaster® type, Meatmaker® type®, Poss® type, Townsend® type, Lima® type to indicate that these items are manufactured by Koncept Tech Aps, and not the original equipment manufacturers. Unless specifically stated otherwise, Koncept Tech Aps, has no association or affiliation with any entities/ companies listed.

Wolfking® / CFS® / GEA® Grinder Parts – AutoGrind 280 (Cont.)



Main bearing shaft for AutoGrind 280,
part number 5000317557 / 317557

Machine Type	Description	Part Number
CFS® AutoGrind 280	Main bearing shaft	5000317557
GEA® AutoGrind 280		317557



Shown from worm/auger side -
main bearing shaft for AutoGrind 280,
part number 5000317557 / 317557

Focus Trading, Unit 12, 94 Boundary Road, West Sunshine, Vic 3020, E-mail: spareparts@focustrading.com.au

All items, parts, and accessories listed on the website of Koncept Tech Aps, are manufactured by Koncept Tech Aps, or manufactured to Koncept Tech Aps, specifications. The names of the original equipment manufacturers referred to on this site, such as but not limited to: Carnitech®, Handtmann®, K&G®, Krämer + Grebe®, CFS®, GEA®, Karl Schnell®, KS®, Laska®, Palmia®, Pelsmo®, Seydelmann®, Simo®, Haarslev®, Weiler®, Mincemaster®, ANCO®, Cozzini®, The Middleby Corporation®, Wolfking®, Cornvair®, Autio®, Beehive®, Yieldmaster®, Meatmaker®, Poss®, Townsend®, Lima®, etc., are all registered trademarks of their respective companies. All original equipment manufacturer's names are listed as Carnitech® type, Handtmann® type, K&G® type, Krämer + Grebe® type, CFS® type, Karl Schnell® type, KS® type, Laska® type, Palmia® type, Pelsmo® type, Seydelmann® type, Simo® type, Haarslev® type, Weiler® type, Mincemaster® type, ANCO® type, Cozzini® type, Wolfking® type, Cornvair® type, Autio® type, Beehive® type, Yieldmaster® type, Meatmaker® type, Poss® type, Townsend® type, Lima® type to indicate that these items are manufactured by Koncept Tech Aps, and not the original equipment manufacturers. Unless specifically stated otherwise, Koncept Tech Aps, has no association or affiliation with any entities/ companies listed.

Emulsifier EcoCut E.225

- Knife housings
- Pilot bearings
- QuadroCut:
 - o 4 Double knife sets
 - o 3 Hole plates and
 - o 4 Knives
- Belt pulleys
- Pulleys
- Machine shoes
- Accessory trolleys



QuadroCut knife housing for EcoCut E.225



Inlet pipe for EcoCut E.225,
part number 50000369888 ✓ / 369888 ✓

Wolfking® / CFS® / GEA® Emulsifier Parts - EcoCut E.225 (Cont.)

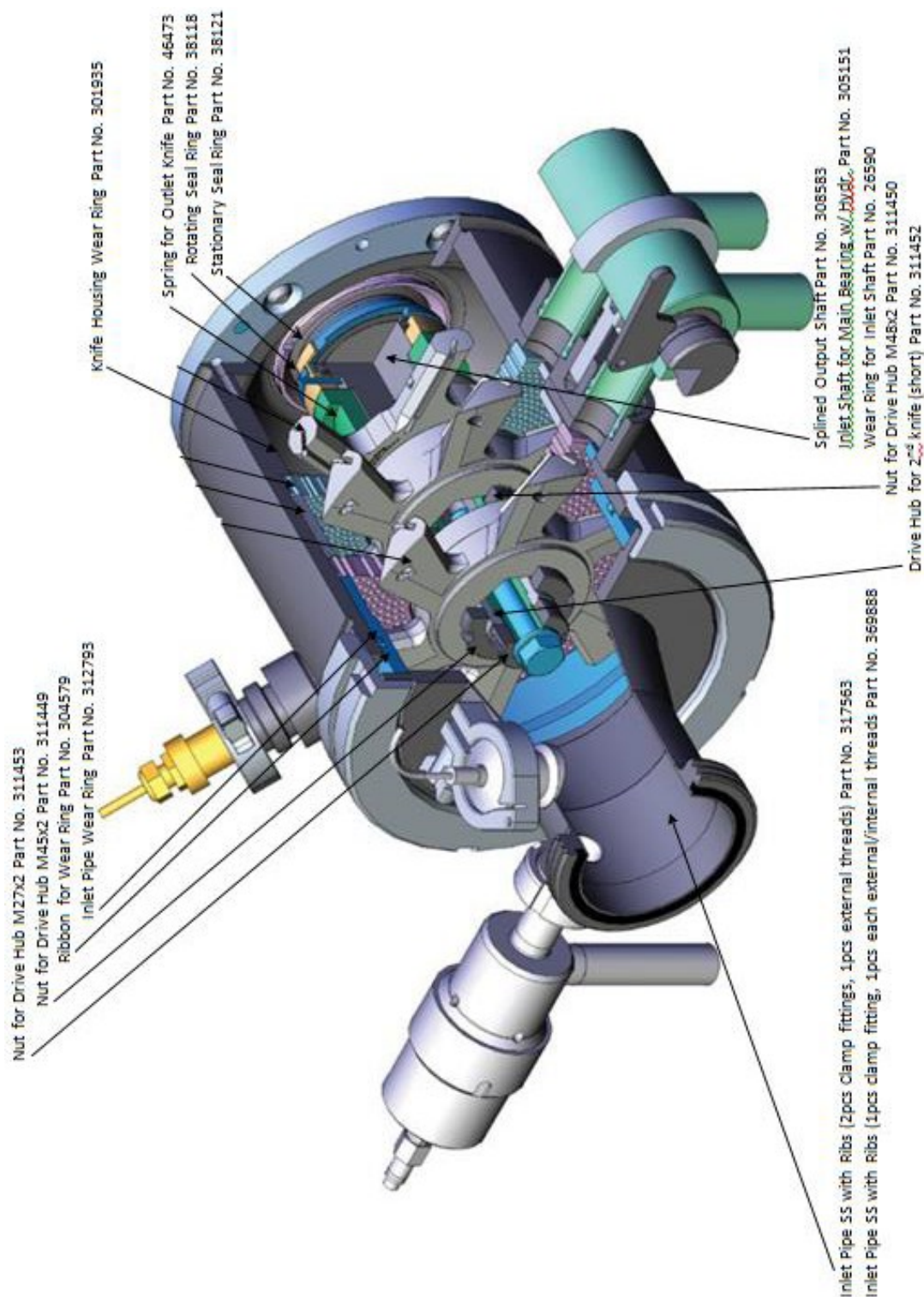

Focus Trading, Unit 12, 94 Boundary Road, West Sunshine, Vic 3020, E-mail: spareparts@focustrading.com.au

All items, parts, and accessories listed on the website of Koncept Tech Aps, are manufactured by Koncept Tech Aps, or manufactured to Koncept Tech Aps, specifications. The names of the original equipment manufacturers referred to on this site, such as but not limited to: Carnitech®, Handtmann®, K&G®, Krämer + Grebe®, CFS®, GEA®, Karl Schnell®, KS®, Laska®, Palmia®, Pelsmo®, Seydelmann®, Simo®, Haarslev®, Weiler®, Mincemaster®, ANCO®, Cozzini®, The Middleby Corporation®, Wolfking®, Convair®, Autio®, Beehive®, Yieldmaster®, Meatmaker®, Poss®, Townsend®, Lima®, etc., are all registered trademarks of their respective companies. All original equipment manufacturer's names are listed as Carnitech® type, Handtmann® type, K&G® type, Krämer + Grebe® type, CFS® type, Karl Schnell® type, KS® type, Laska® type, Palmia® type, Pelsmo® type, Seydelmann® type, Simo® type, Haarslev® type, Weiler® type, Mincemaster® type, ANCO® type, Cozzini® type, Wolfking® type, Convair® type, Autio® type, Beehive® type, Yieldmaster® type, Meatmaker® type®, Poss® type, Townsend® type, Lima® type to indicate that these items are manufactured by Koncept Tech Aps, and not the original equipment manufacturers. Unless specifically stated otherwise, Koncept Tech Aps, has no association or affiliation with any entities/ companies listed.

Wolfking® / CFS® / GEA® Emulsifier Parts - EcoCut E.225 (Cont.)

Machine Type	Description	Part Number
Wolfking® EcoCut E.225 CFS® EcoCut E.225 GEA® EcoCut E.225	Nut for drive hub M27x2	5000311453  311453 
Wolfking® EcoCut E.225 CFS® EcoCut E.225 GEA® EcoCut E.225	Nut for drive hub M45x2	5000311449  311449 
Wolfking® EcoCut E.225 CFS® EcoCut E.225 GEA® EcoCut E.225	Ribbon for wear ring	5000304579  304579 
Wolfking® EcoCut E.225 CFS® EcoCut E.225 GEA® EcoCut E.225	Inlet pipe wear ring	5000312793  312793 
Wolfking® EcoCut E.225 CFS® EcoCut E.225 GEA® EcoCut E.225	Knife housing wear ring	5000301935  301935 
Wolfking® EcoCut E.225 CFS® EcoCut E.225 GEA® EcoCut E.225	Spring for outlet knife	5000046473  46473 
Wolfking® EcoCut E.225 CFS® EcoCut E.225 GEA® EcoCut E.225	Seal ring, rotating	5000038118  38118 
Wolfking® EcoCut E.225 CFS® EcoCut E.225 GEA® EcoCut E.225	Seal ring, stationary	5000038121  38121 
Wolfking® EcoCut E.225 CFS® EcoCut E.225 GEA® EcoCut E.225	Inlet pipe with ribs (2 pcs. clamp fitting, 1 pcs. external threads), stainless steel	5000317563 317563
Wolfking® EcoCut E.225 CFS® EcoCut E.225 GEA® EcoCut E.225	Inlet pipe with ribs (1 pcs. clamp fitting, 1 pcs. external/internal threads), stainless steel	5000369888  369888 
Wolfking® EcoCut E.225 CFS® EcoCut E.225 GEA® EcoCut E.225	Splined output shaft	5000308583  308583 
Wolfking® EcoCut E.225 CFS® EcoCut E.225 GEA® EcoCut E.225	Inlet shaft for main bearing	5000305151  305151 
Wolfking® EcoCut E.225 CFS® EcoCut E.225 GEA® EcoCut E.225	Wear ring for inlet shaft	5000026590  26590 
Wolfking® EcoCut E.225 CFS® EcoCut E.225 GEA® EcoCut E.225	Nut for drive hub	5000311450  311450 
Wolfking® EcoCut E.225 CFS® EcoCut E.225 GEA® EcoCut E.225	Drive hub for second knife	5000311452  311452 
Wolfking® EcoCut E.225 CFS® EcoCut E.225 GEA® EcoCut E.225	Hub for knife set	5000311451  311451 

Focus Trading, Unit 12, 94 Boundary Road, West Sunshine, Vic 3020, E-mail: spareparts@focustrading.com.au

All items, parts, and accessories listed on the website of Koncept Tech Aps, are manufactured by Koncept Tech Aps, or manufactured to Koncept Tech Aps, specifications. The names of the original equipment manufacturers referred to on this site, such as but not limited to: Carnitech®, Handtmann®, K&G®, Krämer + Grebe®, CFS®, GEA®, Karl Schnell®, KS®, Laska®, Palmia®, Petsmo®, Seydelmann®, Simo®, Haarslev®, Weiler®, Mincemaster®, ANCO®, Cozzini®, The Middleby Corporation®, Wolfking®, Comvair®, Autio®, Beehive®, Yieldmaster®, Meatmaker®, Poss®, Townsend®, Lima® etc., are all registered trademarks of their respective companies. All original equipment manufacturer's names are listed as Carnitech® type, Handtmann® type, K&G® type, Krämer + Grebe® type, CFS® type, Karl Schnell® type, KS® type, Laska® type, Palmia® type, Petsmo® type, Seydelmann® type, Simo® type, Haarslev® type, Weiler® type, Mincemaster® type, ANCO® type, Cozzini® type, Wolfking® type, Comvair® type, Autio® type, Beehive® type, Yieldmaster® type, Meatmaker® type, Poss® type, Townsend® type, Lima® type to indicate that these items are manufactured by Koncept Tech Aps, and not the original equipment manufacturers. Unless specifically stated otherwise, Koncept Tech Aps, has no association or affiliation with any entities/ companies listed.

Wolfking® / CFS® / GEA® Emulsifier Parts - EcoCut E.225 (Cont.)

Exploded View of Adjusting Device for EcoCut E.225

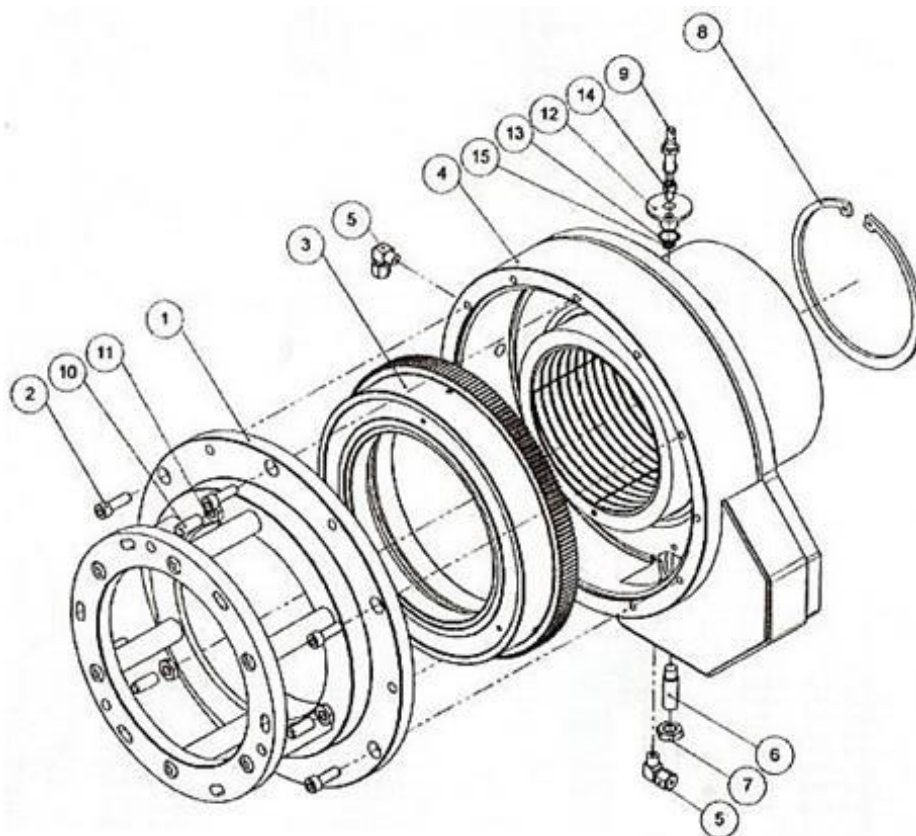
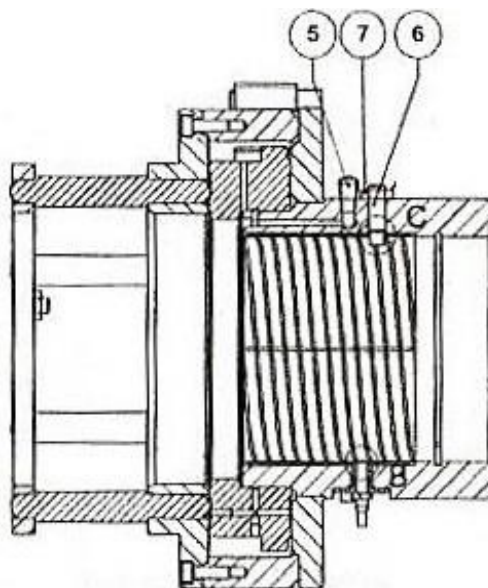

Focus Trading, Unit 12, 94 Boundary Road, West Sunshine, Vic 3020, E-mail: spareparts@focustrading.com.au

All items, parts, and accessories listed on the website of Koncept Tech Aps, are manufactured by Koncept Tech Aps, or manufactured to Koncept Tech Aps, specifications. The names of the original equipment manufacturers referred to on this site, such as but not limited to: Carnitech®, Handtmann®, K&G®, Krämer + Grebe®, CFS®, GEA®, Karl Schnell®, KS®, Laska®, Palmia®, Petsmo®, Seydelmann®, Simo®, Haarslev®, Weiler®, Mincemaster®, ANCO®, Cozzini®, The Middleby Corporation®, Wolfking®, Comvair®, Autio®, Beehive®, Yieldmaster®, Meatmaker®, Poss®, Townsend®, Lima®, etc., are all registered trademarks of their respective companies. All original equipment manufacturer's names are listed as Carnitech® type, Handtmann® type, K&G® type, Krämer + Grebe® type, CFS® type, Karl Schnell® type, KS® type, Laska® type, Palmia® type, Petsmo® type, Seydelmann® type, Simo® type, Haarslev® type, Weiler® type, Mincemaster® type, ANCO® type, Cozzini® type, Wolfking® type, Comvair® type, Autio® type, Beehive® type, Yieldmaster® type, Meatmaker® type, Poss® type, Townsend® type, Lima® type to indicate that these items are manufactured by Koncept Tech Aps, and not the original equipment manufacturers. Unless specifically stated otherwise, Koncept Tech Aps, has no association or affiliation with any entities/ companies listed.

Wolfking® / CFS® / GEA® Emulsifier Parts - EcoCut E.225 (Cont.)

Parts List for Adjusting Device for EcoCut E.225

Machine Type	Pos. No.	Description	Qty.	Part Number
Wolfking® EcoCut E.225 CFS® EcoCut E.225 GEA® EcoCut E.225	01	Flush cover	1	5000307431 307431
Wolfking® EcoCut E.225 CFS® EcoCut E.225 GEA® EcoCut E.225	02	Front bearing cover	1	5000308964 308964
Wolfking® EcoCut E.225 CFS® EcoCut E.225 GEA® EcoCut E.225	03	Front bearing housing	1	5000308965 308965
Wolfking® EcoCut E.225 CFS® EcoCut E.225 GEA® EcoCut E.225	04	Output shaft	1	5000308583 308583
Wolfking® EcoCut E.225 CFS® EcoCut E.225 GEA® EcoCut E.225	05	Bonded seal, M6 mm, size ref. 867, stainless steel	6	5000140062 140062
Wolfking® EcoCut E.225 CFS® EcoCut E.225 GEA® EcoCut E.225	08	Lock nut, M70x20, type FU 14, stainless steel	1	5000026134 26134
Wolfking® EcoCut E.225 CFS® EcoCut E.225 GEA® EcoCut E.225	09	Angle contact ball bearing, C3	1	5000027615 27615
Wolfking® EcoCut E.225 CFS® EcoCut E.225 GEA® EcoCut E.225	10	Labyrinth seal, Z015	2	5000026116 26116
Wolfking® EcoCut E.225 CFS® EcoCut E.225 GEA® EcoCut E.225	11	Stuffing box	1	5000307432 307432
Wolfking® EcoCut E.225 CFS® EcoCut E.225 GEA® EcoCut E.225	12	Slip ring, Ø18xØ5.33	1	5000140061 140061
Wolfking® EcoCut E.225 CFS® EcoCut E.225 GEA® EcoCut E.225	13	Hexagon head screw, M6x30-A2	6	5000022189 22189
Wolfking® EcoCut E.225 CFS® EcoCut E.225 GEA® EcoCut E.225	15	V-ring, Viton, VA 70, 68x73 mm	1	5000027724 27724
Wolfking® EcoCut E.225 CFS® EcoCut E.225 GEA® EcoCut E.225	16	Lubrication nipple, M6, DV1-M6x1, straight	2	5000025348 25348
Wolfking® EcoCut E.225 CFS® EcoCut E.225 GEA® EcoCut E.225	17	O-ring, synthetic, 70.00x3.00 mm	1	5000028888 28888
Wolfking® EcoCut E.225 CFS® EcoCut E.225 GEA® EcoCut E.225	18	Thread connection, 1/8"xØ6, straight, type 223-13614-9	1	5000029728 29728

Focus Trading, Unit 12, 94 Boundary Road, West Sunshine, Vic 3020, E-mail: spareparts@focustrading.com.au

All items, parts, and accessories listed on the website of Koncept Tech Aps, are manufactured by Koncept Tech Aps, or manufactured to Koncept Tech Aps, specifications. The names of the original equipment manufacturers referred to on this site, such as but not limited to: Carnitech®, Handtmann®, K&G®, Krämer + Grebe®, CFS®, GEA®, Karl Schnell®, KS®, Laska®, Palmia®, Petsmo®, Seydelmann®, Simo®, Haarslev®, Weiler®, Mincemaster®, ANCO®, Cozzini®, The Middleby Corporation®, Wolfking®, Convair®, Autio®, Beehive®, Yieldmaster®, Meatmaker®, Poss®, Townsend®, Lima® etc., are all registered trademarks of their respective companies. All original equipment manufacturer's names are listed as Carnitech® type, Handtmann® type, K&G® type, Krämer + Grebe® type, CFS® type, Karl Schnell® type, KS® type, Laska® type, Palmia® type, Petsmo® type, Seydelmann® type, Simo® type, Haarslev® type, Weiler® type, Mincemaster® type, ANCO® type, Cozzini® type, Wolfking® type, Convair® type, Autio® type, Beehive® type, Yieldmaster® type, Meatmaker® type, Poss® type, Townsend® type, Lima® type to indicate that these items are manufactured by Koncept Tech Aps, and not the original equipment manufacturers. Unless specifically stated otherwise, Koncept Tech Aps, has no association or affiliation with any entities/ companies listed.

Exploded View of Outlet Arrangement EcoCut E/EP.225 MK II

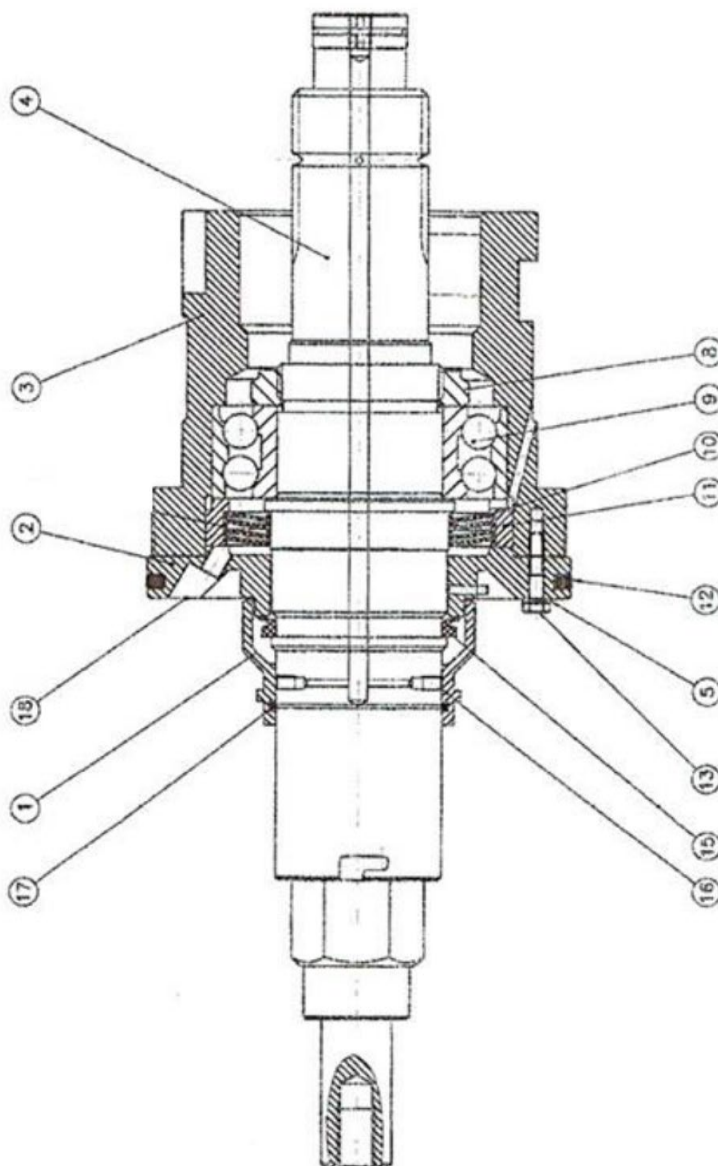

Focus Trading, Unit 12, 94 Boundary Road, West Sunshine, Vic 3020, E-mail: spareparts@focustrading.com.au

All items, parts, and accessories listed on the website of Koncept Tech Aps, are manufactured by Koncept Tech Aps, or manufactured to Koncept Tech Aps, specifications. The names of the original equipment manufacturers referred to on this site, such as but not limited to: Carnitech®, Handtmann®, K&G®, Krämer + Grebe®, CFS®, GEA®, Karl Schnell®, KS®, Laska®, Palmia®, Pelsmo®, Seydelmann®, Simo®, Haarslev®, Weiler®, Mincemaster®, ANCO®, Cozzini®, The Middleby Corporation®, Wolfking®, Comvair®, Autio®, Beehive®, Yieldmaster®, Meatmaker®, Poss®, Townsend®, Lima® etc., are all registered trademarks of their respective companies. All original equipment manufacturer's names are listed as Carnitech® type, Handtmann® type, K&G® type, Krämer + Grebe® type, CFS® type, Karl Schnell® type, KS® type, Laska® type, Palmia® type, Pelsmo® type, Seydelmann® type, Simo® type, Haarslev® type, Weiler® type, Mincemaster® type, ANCO® type, Cozzini® type, Wolfking® type, Comvair® type, Autio® type, Beehive® type, Yieldmaster® type, Meatmaker® type®, Poss® type, Townsend® type, Lima® type to indicate that these items are manufactured by Koncept Tech Aps, and not the original equipment manufacturers. Unless specifically stated otherwise, Koncept Tech Aps, has no association or affiliation with any entities/ companies listed.

Wolfking® / CFS® / GEA® Emulsifier Parts - EcoCut E.225 (Cont.)







Parts List for Outlet Arrangement EcoCut E/EP.225 MK II

Machine Type	Pos. No.	Description	Qty.	Part Number
Wolfking® EcoCut E.225 CFS® EcoCut E.225 GEA® EcoCut E.225	01	Adaptor		5000302689
Wolfking® EcoCut E.225 CFS® EcoCut E.225 GEA® EcoCut E.225	02	Cheese head screw, DIN 912, M8x25-A2-70	6	5000022620
Wolfking® EcoCut E.225 CFS® EcoCut E.225 GEA® EcoCut E.225	03	Adjustment wheel	1	5000302693 302693
Wolfking® EcoCut E.225 CFS® EcoCut E.225 GEA® EcoCut E.225	04	Adjusting device	1	5000308967 308967
Wolfking® EcoCut E.225 CFS® EcoCut E.225 GEA® EcoCut E.225	05	Lubricator, type WE6-LLR 1/8KC/	2	5000029521
Wolfking® EcoCut E.225 CFS® EcoCut E.225 GEA® EcoCut E.225	06	Screw	1	5000304758
Wolfking® EcoCut E.225 CFS® EcoCut E.225 GEA® EcoCut E.225	07	Hexagon nut, DIN439-2-M12-A2	1	5000027428
Wolfking® EcoCut E.225 CFS® EcoCut E.225 GEA® EcoCut E.225	08	Locking ring, DIN472-150x4.0 St.	1	5000028825
Wolfking® EcoCut E.225 CFS® EcoCut E.225 GEA® EcoCut E.225	09	Limit switch, type XS 1608B1PAL2 80c/2	2	5000014489
Wolfking® EcoCut E.225 CFS® EcoCut E.225 GEA® EcoCut E.225	10	Threaded pin, DIN 913-M10x25-A2-70	3	5000022064
Wolfking® EcoCut E.225 CFS® EcoCut E.225 GEA® EcoCut E.225	11	Hexagon nut, DIN 439-2-M10-A2	3	5000027427
Wolfking® EcoCut E.225 CFS® EcoCut E.225 GEA® EcoCut E.225	12	Holder	2	5000303964
Wolfking® EcoCut E.225 CFS® EcoCut E.225 GEA® EcoCut E.225	13	O-ring, synthetic, 14.00x1.78/2	2	5000140059
Wolfking® EcoCut E.225 CFS® EcoCut E.225 GEA® EcoCut E.225	14	Cheese-head screw, DIN912-M6x10-A2-70	4	5000022604
Wolfking® EcoCut E.225 CFS® EcoCut E.225 GEA® EcoCut E.225	15	Seal, self-centering, DO 6.7x10x10	4	5000140062

Focus Trading, Unit 12, 94 Boundary Road, West Sunshine, Vic 3020, E-mail: spareparts@focustrading.com.au

All items, parts, and accessories listed on the website of Koncept Tech Aps, are manufactured by Koncept Tech Aps, or manufactured to Koncept Tech Aps, specifications. The names of the original equipment manufacturers referred to on this site, such as but not limited to: Carnitech®, Handtmann®, K&G®, Krämer + Grebe®, CFS®, GEA®, Karl Schnell®, KS®, Laska®, Palmia®, Petsmo®, Seydelmann®, Simo®, Haarslev®, Weiler®, Mincemaster®, ANCO®, Cozzini®, The Middleby Corporation®, Wolfking®, Comvair®, Autio®, Beehive®, Yieldmaster®, Meatmaker®, Poss®, Townsend®, Lima®, etc., are all registered trademarks of their respective companies. All original equipment manufacturer's names are listed as Carnitech® type, Handtmann® type, K&G® type, Krämer + Grebe® type, CFS® type, Karl Schnell® type, KS® type, Laska® type, Palmia® type, Petsmo® type, Seydelmann® type, Simo® type, Haarslev® type, Weiler® type, Mincemaster® type, ANCO® type, Cozzini® type, Wolfking® type, Comvair® type, Autio® type, Beehive® type, Yieldmaster® type, Meatmaker® type, Poss® type, Townsend® type, Lima® type to indicate that these items are manufactured by Koncept Tech Aps, and not the original equipment manufacturers. Unless specifically stated otherwise, Koncept Tech Aps, has no association or affiliation with any entities/ companies listed.

Wolfking® / CFS® / GEA® Emulsifier Parts - EcoCut E.225 - Electrical Parts

Machine Type	Description	Part Number
Wolfking® EcoCut E.225 CFS® EcoCut E.225 GEA® EcoCut E.225	Temperature sensor pipe	5000014499 14499
Wolfking® EcoCut E.225 CFS® EcoCut E.225 GEA® EcoCut E.225	Pressure transmitter	5000046607  46607 
Wolfking® EcoCut E.225 CFS® EcoCut E.225 GEA® EcoCut E.225	Safety lock switch 10 m wire	50000014321  14321  5000377110 377110 4828-1
Wolfking® EcoCut E.225 CFS® EcoCut E.225 GEA® EcoCut E.225	Ferrogard magnetic switch 10m wire	5000367768 367768
Wolfking® EcoCut E.225 CFS® EcoCut E.225 GEA® EcoCut E.225	Safety wire kit 20 m (Tripwire, wire 20 m, spring)	otmm900-xSafetywirekit 
Wolfking® EcoCut E.225 CFS® EcoCut E.225 GEA® EcoCut E.225	PT 100 sensor with flange	wkgr900-PT100xKP5452656-4 



PT 100 sensor with clamp,
part number wkgr900-PT100xKP5452656-4 

Focus Trading, Unit 12, 94 Boundary Road, West Sunshine, Vic 3020, E-mail: spareparts@focustrading.com.au

All items, parts, and accessories listed on the website of Koncept Tech Aps, are manufactured by Koncept Tech Aps, or manufactured to Koncept Tech Aps, specifications. The names of the original equipment manufacturers referred to on this site, such as but not limited to: Carnitech®, Handtmann®, K&G®, Krämer + Grebe®, CFS®, GEA®, Karl Schnell®, KS®, Laska®, Palmia®, Pelsmo®, Seydelmann®, Simo®, Haarslev®, Weiler®, Mincemaster®, ANCO®, Cozzini®, The Middleby Corporation®, Wolfking®, Comvair®, Autio®, Beehive®, Yieldmaster®, Meatmaker®, Poss®, Townsend®, Lima® etc., are all registered trademarks of their respective companies. All original equipment manufacturer's names are listed as Carnitech® type, Handtmann® type, K&G® type, Krämer + Grebe® type, CFS® type, Karl Schnell® type, KS® type, Laska® type, Palmia® type, Pelsmo® type, Seydelmann® type, Simo® type, Haarslev® type, Weiler® type, Mincemaster® type, ANCO® type, Cozzini® type, Wolfking® type, Comvair® type, Autio® type, Beehive® type, Yieldmaster® type, Meatmaker® type, Poss® type, Townsend® type, Lima® type to indicate that these items are manufactured by Koncept Tech Aps, and not the original equipment manufacturers. Unless specifically stated otherwise, Koncept Tech Aps, has no association or affiliation with any entities/ companies listed.

QuadroCut 225® scansteel foodtech

The scansteel foodtech QuadroCut 225 retrofit kit for Wolfking®/ CFS®/ GEA® emulsifiers, type EcoCut E.225, upgrades your existing emulsifier to be capable of running production with a knife set consisting of three hole plates and four knives.

The scansteel foodtech QuadroCut 225 retrofit kit is fully adaptable to your existing Wolfking®/CFS®/GEA® emulsifier, type EcoCut E.225.



Knife housing shaft for
QuadroCut 225



QuadroCut 225 cassette system



QuadroCut 225 cassette system and QuadroCut 225 knife housing

Focus Trading, Unit 12, 94 Boundary Road, West Sunshine, Vic 3020, E-mail: spareparts@focustrading.com.au

All items, parts, and accessories listed on the website of Koncept Tech Aps, are manufactured by Koncept Tech Aps, or manufactured to Koncept Tech Aps, specifications. The names of the original equipment manufacturers referred to on this site, such as but not limited to: Carnitech®, Handtmann®, K&G®, Krämer + Grebe®, CFS®, GEA®, Karl Schnell®, KS®, Laska®, Palmia®, Petsmo®, Seydelmann®, Simo®, Haarslev®, Weiler®, Mincemaster®, ANCO®, Cozzini®, The Middleby Corporation®, Wolfking®, Comvair®, Autio®, Beehive®, Yieldmaster®, Meatmaker®, Poss®, Townsend®, Lima®, etc., are all registered trademarks of their respective companies. All original equipment manufacturer's names are listed as Carnitech® type, Handtmann® type, K&G® type, Krämer + Grebe® type, CFS® type, Karl Schnell® type, KS® type, Laska® type, Palmia® type, Petsmo® type, Seydelmann® type, Simo® type, Haarslev® type, Weiler® type, Mincemaster® type, ANCO® type, Cozzini® type, Wolfking® type, Comvair® type, Autio® type, Beehive® type, Yieldmaster® type, Meatmaker® type, Poss® type, Townsend® type, Lima® type to indicate that these items are manufactured by Koncept Tech Aps, and not the original equipment manufacturers. Unless specifically stated otherwise, Koncept Tech Aps, has no association or affiliation with any entities/ companies listed.

Wolfking® / CFS® / GEA® Emulsifier Parts – QuadroCut 225/ EcoCut E.225

Parts Needed for QuadroCut Set-up

Position No.	Description	Part Number	Qty. Needed
1	Driving hub 1 st knife set for QuadroCut	50000311451Q 311451Q	1
2	Driving hub 2 nd knife set for QuadroCut	5000311452Q 311452Q	1
3	Driving hub 3 rd knife set for QuadroCut	5000311452 ✓ 311452 ✓	1
4	Nut for driving hub M27x2 w=15	5000311453 ✓ 311453 ✓	1
5	Nut for driving hub M45x2 w=9	50000311549 ✓ 311549 ✓	3
6	Nut for driving hub M48x2 b=9	5000311450 ✓ 311450 ✓	2

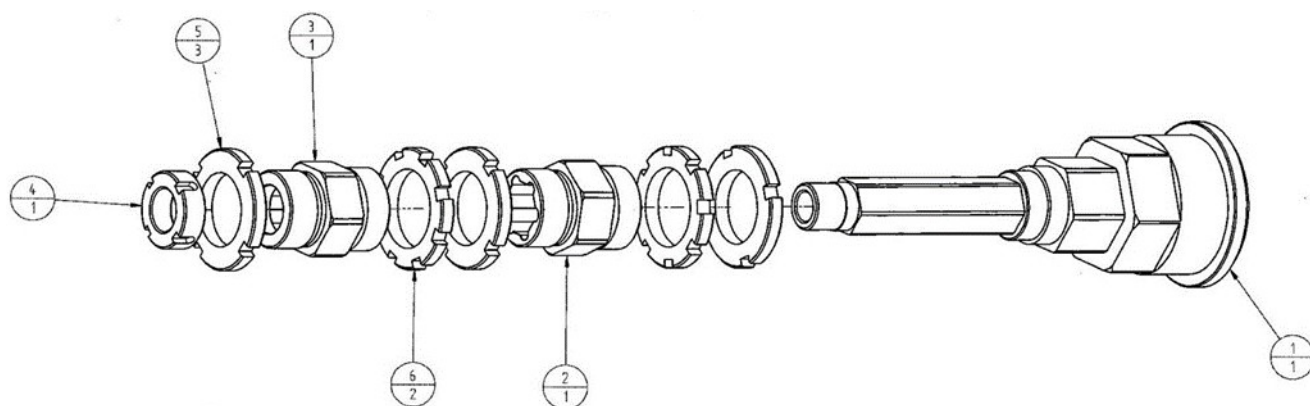

Exploded view of parts needed for QuadroCut set-up

Focus Trading, Unit 12, 94 Boundary Road, West Sunshine, Vic 3020, E-mail: spareparts@focustrading.com.au

All items, parts, and accessories listed on the website of Koncept Tech Aps, are manufactured by Koncept Tech Aps, or manufactured to Koncept Tech Aps, specifications. The names of the original equipment manufacturers referred to on this site, such as but not limited to: Carnitech®, Handtmann®, K&G®, Krämer + Grebe®, CFS®, GEA®, Karl Schnell®, KS®, Laska®, Palmia®, Petsmo®, Seydelmann®, Simo®, Haarslev®, Weiler®, Mincemaster®, ANCO®, Cozzini®, The Middleby Corporation®, Wolfking®, Comvair®, Autio®, Beehive®, Yieldmaster®, Meatmaker®, Poss®, Townsend®, Lima® etc., are all registered trademarks of their respective companies. All original equipment manufacturer's names are listed as Carnitech® type, Handtmann® type, K&G® type, Krämer + Grebe® type, CFS® type, Karl Schnell® type, KS® type, Laska® type, Palmia® type, Petsmo® type, Seydelmann® type, Simo® type, Haarslev® type, Weiler® type, Mincemaster® type, ANCO® type, Cozzini® type, Wolfking® type, Comvair® type, Autio® type, Beehive® type, Yieldmaster® type, Meatmaker® type, Poss® type, Townsend® type, Lima® type to indicate that these items are manufactured by Koncept Tech Aps, and not the original equipment manufacturers. Unless specifically stated otherwise, Koncept Tech Aps, has no association or affiliation with any entities/ companies listed.

Wolfking® / CFS® / GEA® Emulsifier Parts – QuadroCut 225/EcoCut 225 (Cont.)

Tool Box for EcoCut 225

Position No.	Description	Part Number	Qty. Needed
1	C-spanner for emulsifier Ø275 screw cap	04-130	1
2	Spanner for knife kit nut Ø70	04-129	1
3	QuadroCut knife set mounting arbor	04-125	1
4	Seal tool	04-113	1
5	C-spanner Ø45/Ø70	04-124	1
6	Puller tool for hole plates	04-109	1
7	C-spanner for Ø150 screw cap	04-133	1
8	Knife cassette alignment tool	04-144	1
9	Torque wrench for knife cassette assembly	04-145	1

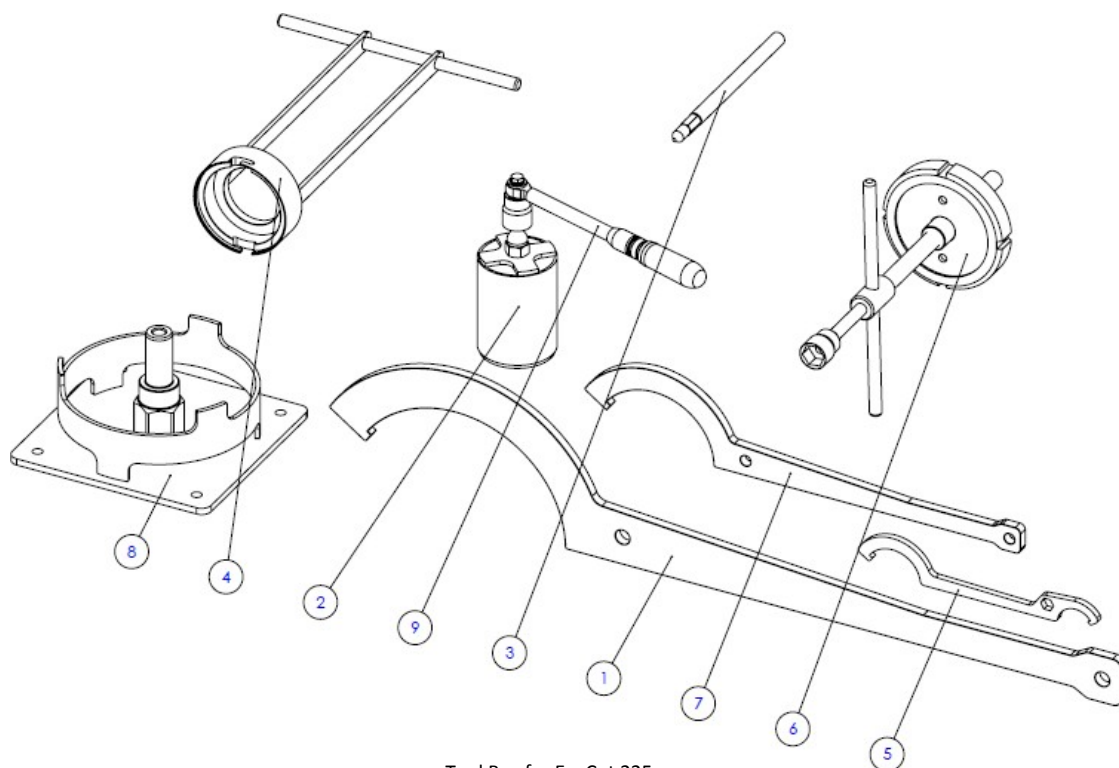

Tool Box for EcoCut 225

Focus Trading, Unit 12, 94 Boundary Road, West Sunshine, Vic 3020, E-mail: spareparts@focustrading.com.au

All items, parts, and accessories listed on the website of Koncept Tech Aps, are manufactured by Koncept Tech Aps, or manufactured to Koncept Tech Aps, specifications. The names of the original equipment manufacturers referred to on this site, such as but not limited to: Carnitech®, Handtmann®, K&G®, Krämer + Grebe®, CFS®, GEA®, Karl Schnell®, KS®, Laska®, Palmia®, Petsmo®, Seydelmann®, Simo®, Haarslev®, Weiler®, Mincemaster®, ANCO®, Cozzini®, The Middleby Corporation®, Wolfking®, Convair®, Autio®, Beehive®, Yieldmaster®, Meatmaker®, Poss®, Townsend®, Lima® etc., are all registered trademarks of their respective companies. All original equipment manufacturer's names are listed as Carnitech® type, Handtmann® type, K&G® type, Krämer + Grebe® type, CFS® type, Karl Schnell® type, KS® type, Laska® type, Palmia® type, Petsmo® type, Seydelmann® type, Simo® type, Haarslev® type, Weiler® type, Mincemaster® type, ANCO® type, Cozzini® type, Wolfking® type, Convair® type, Autio® type, Beehive® type, Yieldmaster® type, Meatmaker® type®, Poss® type, Townsend® type, Lima® type to indicate that these items are manufactured by Koncept Tech Aps, and not the original equipment manufacturers. Unless specifically stated otherwise, Koncept Tech Aps, has no association or affiliation with any entities/ companies listed.

Simo® Microcutter Parts

Machine Type	Description	Part Number
Simo® Microcutter MC200	Screw for worm pin, M16x50A2	sigr901-200x3511-97
Simo® Microcutter MC200	Teflon wear bush	sigh900-Simo200x50x40x50
Simo® Microcutter MC200	Worm pin type 200 Model 92	sigh900-Simo200x3511-104
Simo® Microcutter MC200	Distance ring 200x40	sigh900-Simo200x3509-146
Simo® Microcutter MC200	Hexagon bush type 46/60	sigh900-Simo200x3502-63
Simo® Microcutter MC200	Thrust block	sigh900-Simo200x3511-26
Simo® Microcutter MC200	Worm, model 92	simx200-200x58-04
Simo® Microcutter MC200	Lining	sigr220-200x3501-92
Simo® Microcutter MC200	Spring	sigh900-Simo200x3511-27
Simo® Microcutter MC200	Support bearing	sigh900-Simo200x3508-44

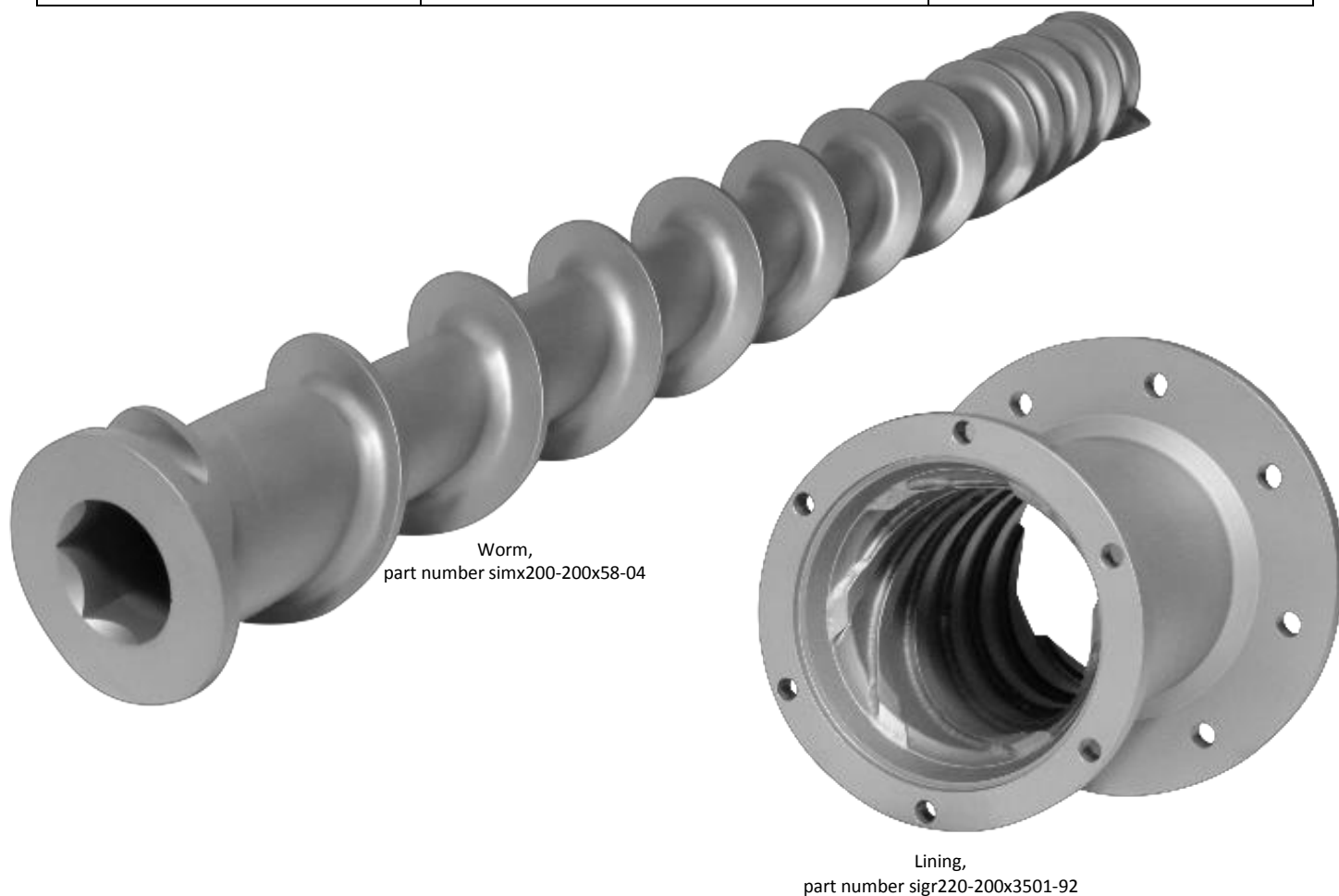

Microcutter MC200

Focus Trading, Unit 12, 94 Boundary Road, West Sunshine, Vic 3020, E-mail: spareparts@focustrading.com.au

All items, parts, and accessories listed on the website of Koncept Tech Aps, are manufactured by Koncept Tech Aps, or manufactured to Koncept Tech Aps, specifications. The names of the original equipment manufacturers referred to on this site, such as but not limited to: Carnitech®, Handtmann®, K&G®, Krämer + Grebe®, CFS®, GEA®, Karl Schnell®, KS®, Laska®, Palmia®, Petsmo®, Seydelmann®, Simo®, Haarslev®, Weiler®, Mincemaster®, ANCO®, Cozzini®, The Middleby Corporation®, Wolfking®, Comvair®, Autio®, Beehive®, Yieldmaster®, Meatmaker®, Poss®, Townsend®, Lima® etc., are all registered trademarks of their respective companies. All original equipment manufacturer's names are listed as Carnitech® type, Handtmann® type, K&G® type, Krämer + Grebe® type, CFS® type, Karl Schnell® type, KS® type, Laska® type, Palmia® type, Petsmo® type, Seydelmann® type, Simo® type, Haarslev® type, Weiler® type, Mincemaster® type, ANCO® type, Cozzini® type, Wolfking® type, Comvair® type, Autio® type, Beehive® type, Yieldmaster® type, Meatmaker® type®, Poss® type, Townsend® type, Lima® type to indicate that these items are manufactured by Koncept Tech Aps, and not the original equipment manufacturers. Unless specifically stated otherwise, Koncept Tech Aps, has no association or affiliation with any entities/ companies listed.

Simo® Microcutter Parts (Cont.)

Machine Type	Pos. No.	Description	Part Number
Simo® Microcutter MC250/115PFVB150		Worm pin, consisting of:	3511-102
Simo® Microcutter MC250/115PFVB150	1	Tightening nut	3511-101
Simo® Microcutter MC250/115PFVB150	3	Worm pin type 250/115 – long	3511-81
Simo® Microcutter MC250/115PFVB150	4	O-ring, NBR	Ø3xØ20
Simo® Microcutter MC250/115PFVB150	5	Tightening screw	3511-100
Simo® Microcutter MC250/115PFVB150	6	Thrust block	3511-20

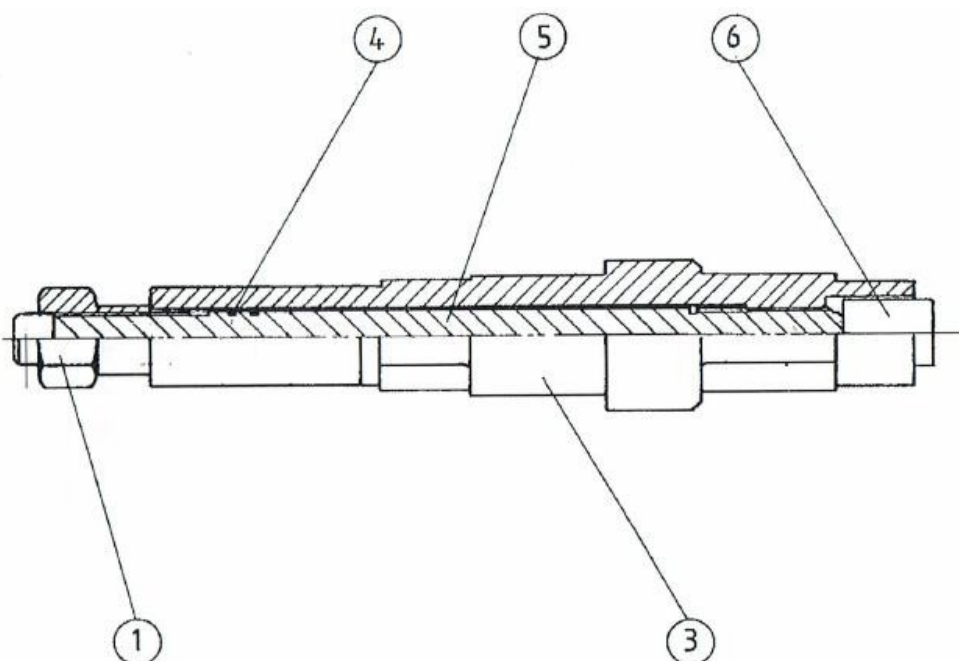

Focus Trading, Unit 12, 94 Boundary Road, West Sunshine, Vic 3020, E-mail: spareparts@focustrading.com.au

All items, parts, and accessories listed on the website of Koncept Tech Aps, are manufactured by Koncept Tech Aps, or manufactured to Koncept Tech Aps, specifications. The names of the original equipment manufacturers referred to on this site, such as but not limited to: Carnitech®, Handtmann®, K&G®, Krämer + Grebe®, CFS®, GEA®, Karl Schnell®, KS®, Laska®, Palmia®, Petsmo®, Seydelmann®, Simo®, Haarslev®, Weiler®, Mincemaster®, ANCO®, Cozzini®, The Middleby Corporation®, Wolfking®, Cornvair®, Autio®, Beehive®, Yieldmaster®, Meatmaker®, Poss®, Townsend®, Lima® etc., are all registered trademarks of their respective companies. All original equipment manufacturer's names are listed as Carnitech® type, Handtmann® type, K&G® type, Krämer + Grebe® type, CFS® type, Karl Schnell® type, KS® type, Laska® type, Palmia® type, Petsmo® type, Seydelmann® type, Simo® type, Haarslev® type, Weiler® type, Mincemaster® type, ANCO® type, Cozzini® type, Wolfking® type, Cornvair® type, Autio® type, Beehive® type, Yieldmaster® type, Meatmaker® type®, Poss® type, Townsend® type, Lima® type to indicate that these items are manufactured by Koncept Tech Aps, and not the original equipment manufacturers. Unless specifically stated otherwise, Koncept Tech Aps, has no association or affiliation with any entities/ companies listed.

Simo® Microcutter Parts (Cont.)

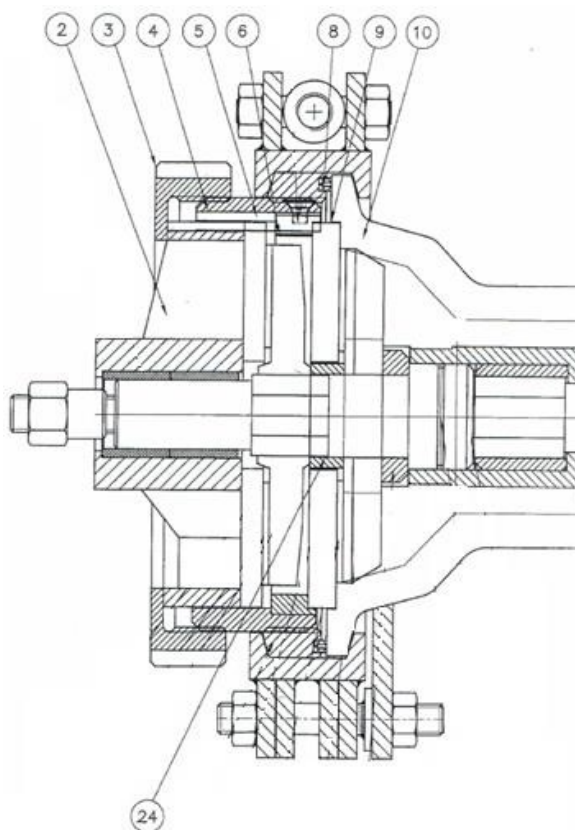

Machine Type	Pos. No.	Description	Part Number
Simo® Microcutter MC250/115PFVB150		Double knife set	
Simo® Microcutter MC250/115PFVB150	02	Support bearing type 250LD	3508-97
Simo® Microcutter MC250/115PFVB150	03	Screw cap, type 250	3503-30
Simo® Microcutter MC250/115PFVB150	04	Knife housing	3535-25
Simo® Microcutter MC250/115PFVB150	05	Key way	3535-18
Simo® Microcutter MC250/115PFVB150	06	Bone crushing ring	3505-26
Simo® Microcutter MC250/115PFVB150	08	Sealing for threaded ring	2511-30
Simo® Microcutter MC250/115PFVB150	09	Key way for lining	3501-71
Simo® Microcutter MC250/115PFVB150	10	Lining, type 250/Ø6" lining	3501-107
Simo® Microcutter MC250/115PFVB150	17	Throw off ring	3522-4
Simo® Microcutter MC250/115PFVB150	20	Main bearing, complete	2515-45
Simo® Microcutter MC250/115PFVB150	24	Spacer ring	3511-95
Simo® Microcutter MC250/115PFVB150	25	Threaded ring	3509-12
Simo® Microcutter MC250/115PFVB150	35	Spacer disc for bearing shaft	2505-32



Focus Trading, Unit 12, 94 Boundary Road, West Sunshine, Vic 3020, E-mail: spareparts@focustrading.com.au

All items, parts, and accessories listed on the website of Koncept Tech Aps, are manufactured by Koncept Tech Aps, or manufactured to Koncept Tech Aps, specifications. The names of the original equipment manufacturers referred to on this site, such as but not limited to: Carnitech®, Handtmann®, K&G®, Krämer + Grebe®, CFS®, GEA®, Karl Schnell®, KS®, Laska®, Palmia®, Petsmo®, Seydelmann®, Simo®, Haarslev®, Weiler®, Mincemaster®, ANCO®, Cozzini®, The Middleby Corporation®, Wolfking®, Comvair®, Autio®, Beehive®, Yieldmaster®, Meatmaker®, Poss®, Townsend®, Lima® etc., are all registered trademarks of their respective companies. All original equipment manufacturer's names are listed as Carnitech® type, Handtmann® type, K&G® type, Krämer + Grebe® type, CFS® type, Karl Schnell® type, KS® type, Laska® type, Palmia® type, Petsmo® type, Seydelmann® type, Simo® type, Haarslev® type, Weiler® type, Mincemaster® type, ANCO® type, Cozzini® type, Wolfking® type, Comvair® type, Autio® type, Beehive® type, Yieldmaster® type, Meatmaker® type, Poss® type, Townsend® type, Lima® type to indicate that these items are manufactured by Koncept Tech Aps, and not the original equipment manufacturers. Unless specifically stated otherwise, Koncept Tech Aps, has no association or affiliation with any entities/ companies listed.

Simo® Microcutter Parts (Cont.)

Machine Type	Description	Part Number
Simo® Microcutter MC250/300	Main bearing	2515-38 
Simo® Microcutter MC250/300	Worm Short	3502-160 
Simo® Microcutter MC250/300	Lining /125PF	3501-121 
Simo® Microcutter MC250/300	Lining steam injector	3501-00098
Simo® Microcutter MC250/300	Knife housing for bone ring, stainless steel	3505-25
Simo® Microcutter MC250/300	Wear ring Ø140	2511-00000075
Simo® Microcutter MC250/300	Throw off ring	3522-00004
Simo® Microcutter MC250/300	Pilot bearing	3508-97
Simo® Microcutter MC250/300	Bone crushing ring for knife housing	3505-26
Simo® Microcutter MC250/300	Slide bushing	scmm900-1500x2013-05-148K
Simo® Microcutter MC250/300	Planetary gear	313L313
Simo® Microcutter MC250/300	Oil hose	148M1-C-7
Simo® Microcutter MC250/300	Pressure switch	148M1-C-11
Simo® Microcutter MC250/300	New generation oil cooler unit	148M1-C-9
Simo® Microcutter MC250/300	Oil filter	scmc900-250x2013-04-148-M 3623-13-Fla50/9
Simo® Microcutter MC250/300	Solenoid valve	148-M-B1



Main bearing,
part number 2515-38 

Focus Trading, Unit 12, 94 Boundary Road, West Sunshine, Vic 3020, E-mail: spareparts@focustrading.com.au

All items, parts, and accessories listed on the website of Koncept Tech Aps, are manufactured by Koncept Tech Aps, or manufactured to Koncept Tech Aps, specifications. The names of the original equipment manufacturers referred to on this site, such as but not limited to: Carnitech®, Handtmann®, K&G®, Krämer + Grebe®, CFS®, GEA®, Karl Schnell®, KS®, Laska®, Palmia®, Petsmo®, Seydelmann®, Simo®, Haarslev®, Weiler®, Mincemaster®, ANCO®, Cozzini®, The Middleby Corporation®, Wolfking®, Comvair®, Autio®, Beehive®, Yieldmaster®, Meatmaker®, Poss®, Townsend®, Lima® etc., are all registered trademarks of their respective companies. All original equipment manufacturer's names are listed as Carnitech® type, Handtmann® type, K&G® type, Krämer + Grebe® type, CFS® type, Karl Schnell® type, KS® type, Laska® type, Palmia® type, Petsmo® type, Seydelmann® type, Simo® type, Haarslev® type, Weiler® type, Mincemaster® type, ANCO® type, Cozzini® type, Wolfking® type, Comvair® type, Autio® type, Beehive® type, Yieldmaster® type, Meatmaker® type, Poss® type, Townsend® type, Lima® type to indicate that these items are manufactured by Koncept Tech Aps, and not the original equipment manufacturers. Unless specifically stated otherwise, Koncept Tech Aps, has no association or affiliation with any entities/ companies listed.

Simo® Microcutter Parts (Cont.)



Worm Short,
part number 3502-160



Lining,
part number 3501-121

Focus Trading, Unit 12, 94 Boundary Road, West Sunshine, Vic 3020, E-mail: spareparts@focustrading.com.au

All items, parts, and accessories listed on the website of Koncept Tech Aps, are manufactured by Koncept Tech Aps, or manufactured to Koncept Tech Aps, specifications. The names of the original equipment manufacturers referred to on this site, such as but not limited to: Carnitech®, Handtmann®, K&G®, Krämer + Grebe®, CFS®, GEA®, Karl Schnell®, KS®, Laska®, Palmia®, Pelsmo®, Seydelmann®, Simo®, Haarslev®, Weiler®, Mincemaster®, ANCO®, Cozzini®, The Middleby Corporation®, Wolfking®, Convair®, Autio®, Beehive®, Yieldmaster®, Meatmaker®, Poss®, Townsend®, Lima® etc., are all registered trademarks of their respective companies. All original equipment manufacturer's names are listed as Carnitech® type, Handtmann® type, K&G® type, Krämer + Grebe® type, CFS® type, Karl Schnell® type, KS® type, Laska® type, Palmia® type, Pelsmo® type, Seydelmann® type, Simo® type, Haarslev® type, Weiler® type, Mincemaster® type, ANCO® type, Cozzini® type, Wolfking® type, Convair® type, Autio® type, Beehive® type, Yieldmaster® type, Meatmaker® type®, Poss® type, Townsend® type, Lima® type to indicate that these items are manufactured by Koncept Tech Aps, and not the original equipment manufacturers. Unless specifically stated otherwise, Koncept Tech Aps, has no association or affiliation with any entities/ companies listed.

Wolfking® / CFS® / GEA® Mixer & Mixer/Grinder Parts

We Supply Parts for the Following Standard Mixers:

Twin Shaft Mixers, Standard		
Wolfking® Brand Name:	CFS® Brand Name:	GEA® Brand Name:
Wolfking® Twin Shaft Mixer, TSM 400	CFS UniMix 400	GEA UniMix 400
Wolfking® Twin Shaft Mixer, TSM 850	CFS UniMix 1000	GEA UniMix 1000
Wolfking® Twin Shaft Mixer, TSM 1250	CFS UniMix 1500	GEA UniMix 1500
Wolfking® Twin Shaft Mixer, TSM 1750	CFS UniMix 2000	GEA UniMix 2000
Wolfking® Twin Shaft Mixer, TSM 2250	CFS UniMix 2500	GEA UniMix 2500
Wolfking® Twin Shaft Mixer, TSM 2750	CFS UniMix 3000	GEA UniMix 3000
Wolfking® Twin Shaft Mixer, TSM 3250	CFS UniMix 3500	GEA UniMix 3500
Wolfking® Twin Shaft Mixer, TSM 4250	CFS UniMix 5000	GEA UniMix 5000

Twin Shaft Mixers, Vacuum		
Wolfking® Brand Name:	CFS® Brand Name:	GEA® Brand Name:
Wolfking® Twin Shaft Mixer Vacuum, TSMV 400	X	X
Wolfking® Twin Shaft Mixer Vacuum, TSMV 850	CFS® UniMix V 1000	GEA® UniMix V 1000
Wolfking® Twin Shaft Mixer Vacuum, TSMV 1250	CFS® UniMix V 1500	GEA® UniMix V 1500
Wolfking® Twin Shaft Mixer Vacuum, TSMV 1750	CFS® UniMix V 2000	GEA® UniMix V 2000
Wolfking® Twin Shaft Mixer Vacuum, TSMV 2250	CFS® UniMix V 2500	GEA® UniMix V 2500
Wolfking® Twin Shaft Mixer Vacuum, TSMV 2750	CFS® UniMix V 3000	GEA® UniMix V 3000
Wolfking® Twin Shaft Mixer Vacuum, TSMV 3250	CFS® UniMix V 3500	GEA® UniMix V 3500
Wolfking® Twin Shaft Mixer Vacuum, TSMV 4250	CFS® UniMix V 5000	GEA® UniMix V 5000

Focus Trading, Unit 12, 94 Boundary Road, West Sunshine, Vic 3020, E-mail: spareparts@focustrading.com.au

All items, parts, and accessories listed on the website of Koncept Tech Aps, are manufactured by Koncept Tech Aps, or manufactured to Koncept Tech Aps, specifications. The names of the original equipment manufacturers referred to on this site, such as but not limited to: Carnitech®, Handtmann®, K&G®, Krämer + Grebe®, CFS®, GEA®, Karl Schnell®, KS®, Laska®, Palmia®, Petsmo®, Seydelmann®, Simo®, Haarslev®, Weiler®, Mincemaster®, ANCO®, Cozzini®, The Middleby Corporation®, Wolfking®, Cornvair®, Autio®, Beehive®, Yieldmaster®, Meatmaker®, Poss®, Townsend®, Lima® etc., are all registered trademarks of their respective companies. All original equipment manufacturer's names are listed as Carnitech® type, Handtmann® type, K&G® type, Krämer + Grebe® type, CFS® type, Karl Schnell® type, KS® type, Laska® type, Palmia® type, Petsmo® type, Seydelmann® type, Simo® type, Haarslev® type, Weiler® type, Mincemaster® type, ANCO® type, Cozzini® type, Wolfking® type, Cornvair® type, Autio® type, Beehive® type, Yieldmaster® type, Meatmaker® type, Poss® type, Townsend® type, Lima® type to indicate that these items are manufactured by Koncept Tech Aps, and not the original equipment manufacturers. Unless specifically stated otherwise, Koncept Tech Aps, has no association or affiliation with any entities/ companies listed.

Wolfking® / CFS® / GEA® Mixer & Mixer/Grinder Parts

We Supply Parts for the Following Standard Mixers, Intermeshing:

Twin Shaft Mixers, Intermeshing		
Wolfking® Brand Name:	CFS® Brand Name:	GEA® Brand Name:
Wolfking® Twin Shaft Mixer, Intermeshing TSMI 1000	CFS® UniMix I 1000	GEA® UniMix I 1000
Wolfking® Twin Shaft Mixer, Intermeshing TSMI 1500	CFS® UniMix I 1500	GEA® UniMix I 1500
Wolfking® Twin Shaft Mixer, Intermeshing TSMI 2000	CFS® UniMix I 2000	GEA® UniMix I 2000
Wolfking® Twin Shaft Mixer, Intermeshing TSMI 2500	CFS® UniMix I 2500	GEA® UniMix I 2500
Wolfking® Twin Shaft Mixer, Intermeshing TSMI 3000	CFS® UniMix I 3000	GEA® UniMix I 3000
Wolfking® Twin Shaft Mixer, Intermeshing TSMI 3500	CFS® UniMix I 3500	GEA® UniMix I 3500
Wolfking® Twin Shaft Mixer, Intermeshing TSMI 5000	CFS® UniMix I 5000	GEA® UniMix I 5000

Twin Shaft Mixers, Intermeshing, Vacuum		
Wolfking® Brand Name:	CFS® Brand Name:	GEA® Brand Name:
Wolfking® Twin Shaft Mixer, Intermeshing, Vacuum TSMIV 1000	CFS® UniMix I 1000	GEA® UniMix I 1000
Wolfking® Twin Shaft Mixer, Intermeshing, Vacuum TSMIV 1500	CFS® UniMix I 1500	GEA® UniMix I 1500
Wolfking® Twin Shaft Mixer, Intermeshing, Vacuum TSMIV 2000	CFS® UniMix I 2000	GEA® UniMix I 2000
Wolfking® Twin Shaft Mixer, Intermeshing, Vacuum TSMIV 2500	CFS® UniMix I 2500	GEA® UniMix I 2500
Wolfking® Twin Shaft Mixer, Intermeshing, Vacuum TSMIV 3000	CFS® UniMix I 3000	GEA® UniMix I 3000
Wolfking® Twin Shaft Mixer, Intermeshing, Vacuum TSMVI 3500	CFS® UniMix I 3500	GEA® UniMix I 3500
Wolfking® Twin Shaft Mixer, Intermeshing, Vacuum TSMIV 5000	CFS® UniMix I 5000	GEA® UniMix I 5000

Focus Trading, Unit 12, 94 Boundary Road, West Sunshine, Vic 3020, E-mail: spareparts@focustrading.com.au

All items, parts, and accessories listed on the website of Koncept Tech Aps, are manufactured by Koncept Tech Aps, or manufactured to Koncept Tech Aps, specifications. The names of the original equipment manufacturers referred to on this site, such as but not limited to: Carnitech®, Handtmann®, K&G®, Krämer + Grebe®, CFS®, GEA®, Karl Schnell®, KS®, Laska®, Palmia®, Petsmo®, Seydelmann®, Simo®, Haarslev®, Weiler®, Mincemaster®, ANCO®, Cozzini®, The Middleby Corporation®, Wolfking®, Cornvair®, Autio®, Beehive®, Yieldmaster®, Meatmaker®, Poss®, Townsend®, Lima® etc., are all registered trademarks of their respective companies. All original equipment manufacturer's names are listed as Carnitech® type, Handtmann® type, K&G® type, Krämer + Grebe® type, CFS® type, Karl Schnell® type, KS® type, Laska® type, Palmia® type, Petsmo® type, Seydelmann® type, Simo® type, Haarslev® type, Weiler® type, Mincemaster® type, ANCO® type, Cozzini® type, Wolfking® type, Cornvair® type, Autio® type, Beehive® type, Yieldmaster® type, Meatmaker® type, Poss® type, Townsend® type, Lima® type to indicate that these items are manufactured by Koncept Tech Aps, and not the original equipment manufacturers. Unless specifically stated otherwise, Koncept Tech Aps, has no association or affiliation with any entities/ companies listed.

Wolfking® / CFS® / GEA® Mixer & Mixer/Grinder Parts (Cont.)

Parts for Type: SSM/TSM/TSMV/TSMG/TSMI/TSMIV/TSMIG from 400 L to 7250 L

- Conical shafts
- Shaft sealing sets
- Sealings for discharge gate(s)
- Lid sealings
- Bearing pins for mixing wings
- Machine shoes
- For mixers/grinders -> As per above and see parts for grinders

Conical Shaft	
Machine Type	Part Number
Wolfking® SSM 1500	5000030274 30274
Wolfking® TSM/TSMV/ TSMG/TSMI/TSMIV/TSMIG CFS® UniMix GEA® UniMix	5000032690 ✓ 36290 ✓
Wolfking® TSM1250 CFS® UniMix 1500 GEA® UniMix 1500	5000036068 ✓ 36068 ✓
Wolfking® TSM 600	5000030276 ✓ 30276 ✓
Wolfking® TSMG 1000	5000030272 30272
Wolfking® TSM 1500	500030273 30273
Wolfking® TSMG 1500	5000036290 36290
Wolfking® TSMG 2750	50000310278 ✓ 310278 ✓
Wolfking® TSM1250 Wolfking® TSMI 1250 Wolfking® TSMIG 1250	5000037444 37444

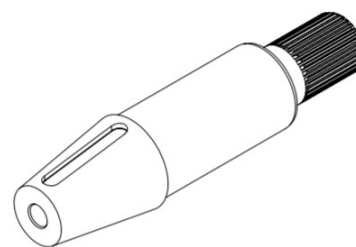

Conical shaft

Focus Trading, Unit 12, 94 Boundary Road, West Sunshine, Vic 3020, E-mail: spareparts@focustrading.com.au

All items, parts, and accessories listed on the website of Koncept Tech Aps, are manufactured by Koncept Tech Aps, or manufactured to Koncept Tech Aps, specifications. The names of the original equipment manufacturers referred to on this site, such as but not limited to: Carnitech®, Handtmann®, K&G®, Krämer + Grebe®, CFS®, GEA®, Karl Schnell®, KS®, Laska®, Palmia®, Petsmo®, Seydelmann®, Simo®, Haarslev®, Weiler®, Mincemaster®, ANCO®, Cozzini®, The Middleby Corporation®, Wolfking®, Convair®, Autio®, Beehive®, Yieldmaster®, Meatmaker®, Poss®, Townsend®, Lima® etc., are all registered trademarks of their respective companies. All original equipment manufacturer's names are listed as Carnitech® type, Handtmann® type, K&G® type, Krämer + Grebe® type, CFS® type, Karl Schnell® type, KS® type, Laska® type, Palmia® type, Petsmo® type, Seydelmann® type, Simo® type, Haarslev® type, Weiler® type, Mincemaster® type, ANCO® type, Cozzini® type, Wolfking® type, Convair® type, Autio® type, Beehive® type, Yieldmaster® type, Meatmaker® type, Poss® type, Townsend® type, Lima® type to indicate that these items are manufactured by Koncept Tech Aps, and not the original equipment manufacturers. Unless specifically stated otherwise, Koncept Tech Aps, has no association or affiliation with any entities/ companies listed.

Wolfking® / CFS® / GEA® Mixer & Mixer/Grinder Parts (Cont.)

Description	Machine Type	Part Number
Tightening fillet for outlet gate	Wolfking® TSM/TSMV/ TSMG/TSMI/TSMIV/TSMIG CFS® UniMix GEA® UniMix	wkmx926-x23522 5000023522 23522
Description	Machine Type	Part Number
Lid sealing	Wolfking® TSM/TSMV/ TSMG/TSMI/TSMIV/TSMIG CFS® UniMix GEA® UniMix	wkmx926-x07S123T10810 5000023491 23491 5000374718 374718



Tightening fillet for outlet gate,
part number wkmx926-x23522
5000023522 / 23522



Lid sealing,
part number
wkmx926-x07S123T10810
5000023491 / 23491
5000374718 / 374718

Description	Machine Type	Part Number
Bearing pin for mixing wing	Wolfking® TSM 1250 CFS® UniMix 1500 GEA® UniMix1500	5000036072 36072
	Wolfking® TSM 1750 CFS® UniMix 1500 GEA® UniMix1500	5000036690 36690



Bearing pin for mixing wing,
part number 5000036072 / 36072,
5000036690 / 36690

Description	Machine Type	Part Number
Machine shoes	Wolfking® TSM/TSMV/ TSMG/TSMI/TSMIV/TSMIG CFS® UniMix GEA® UniMix	N/A



Shaft Sealing Blue for Mixing Wing

Focus Trading, Unit 12, 94 Boundary Road, West Sunshine, Vic 3020, E-mail: spareparts@focustrading.com.au

All items, parts, and accessories listed on the website of Koncept Tech Aps, are manufactured by Koncept Tech Aps, or manufactured to Koncept Tech Aps, specifications. The names of the original equipment manufacturers referred to on this site, such as but not limited to: Carnitech®, Handtmann®, K&G®, Krämer + Grebe®, CFS®, GEA®, Karl Schnell®, KS®, Laska®, Palmia®, Petsmo®, Seydelmann®, Simo®, Haarslev®, Weiler®, Mincomaster®, ANCO®, Cozzini®, The Middleby Corporation®, Wolfking®, Comvair®, Autio®, Beehive®, Yieldmaster®, Meatmaker®, Poss®, Townsend®, Lima®, etc., are all registered trademarks of their respective companies. All original equipment manufacturer's names are listed as Carnitech® type, Handtmann® type, K&G® type, Krämer + Grebe® type, CFS® type, Karl Schnell® type, KS® type, Laska® type, Palmia® type, Petsmo® type, Seydelmann® type, Simo® type, Haarslev® type, Weiler® type, Mincomaster® type, ANCO® type, Cozzini® type, Wolfking® type, Comvair® type, Autio® type, Beehive® type, Yieldmaster® type, Meatmaker® type, Poss® type, Townsend® type, Lima® type to indicate that these items are manufactured by Koncept Tech Aps, and not the original equipment manufacturers. Unless specifically stated otherwise, Koncept Tech Aps, has no association or affiliation with any entities/ companies listed.

Wolfking® / CFS® / GEA® Mixer & Mixer/Grinder Parts - Mixing Wing Seal Assembly



Shaft sealing, split model
 part number 5000383727 ✓ / 383727 ✓
 (O-seal NOT included)



Shaft sealing, split model,
 part number 5000373015 ✓ / 373015 ✓
 (O-seal NOT included)

Machine Type	Description	Part Number
Wolfking® TSM/TSMV/ TSMG/TSMI/TSMIV/TSMIG CFS® UniMix GEA® UniMix	Ø70 mm shaft sealing. Split model for easy mounting, consisting of blue POM. (O-seal NOT included)	5000373015 ✓ 373015 ✓
Wolfking® TSM/TSMV/ TSMG/TSMI/TSMIV/TSMIG CFS® UniMix GEA® UniMix	Ø100 mm shaft sealing. Split model for easy mounting, consisting of blue POM. (O-seal NOT included)	50000383727 ✓ 383727 ✓
Wolfking® TSM/TSMV/ TSMG/TSMI/TSMIV/TSMIG CFS® UniMix GEA® UniMix	O-seal set for Ø70 (1 x glue, 2 x tools and 8 x sealings) consisting of blue POM	wkmx926-xØ93 ✓
Wolfking® TSM/TSMV/ TSMG/TSMI/TSMIV/TSMIG CFS® UniMix GEA® UniMix	O-seal set for Ø100 (1 x glue, 2 x tools and 8 x sealings) consisting of blue POM	wkgr926-xØ118 ✓



O-seal set , (1 x glue, 2 x tools and 8 x sealings), part number wkmx926-xØ93 ✓+118 ✓
 for part number 5000373015 ✓ / 373015 ✓ and 5000383727 ✓ / 383727 ✓

Focus Trading, Unit 12, 94 Boundary Road, West Sunshine, Vic 3020, E-mail: spareparts@focustrading.com.au

All items, parts, and accessories listed on the website of Koncept Tech Aps, are manufactured by Koncept Tech Aps, or manufactured to Koncept Tech Aps, specifications. The names of the original equipment manufacturers referred to on this site, such as but not limited to: Carnitech®, Handtmann®, K&G®, Krämer + Grebe®, CFS®, GEA®, Karl Schnell®, KS®, Laska®, Palmia®, Petsmo®, Seydelmann®, Simo®, Haarslev®, Weiler®, Mincemaster®, ANCO®, Cozzini®, The Middleby Corporation®, Wolfking®, Comvair®, Autio®, Beehive®, Yieldmaster®, Meatmaker®, Poss®, Townsend®, Lima® etc., are all registered trademarks of their respective companies. All original equipment manufacturer's names are listed as Carnitech® type, Handtmann® type, K&G® type, Krämer + Grebe® type, CFS® type, Karl Schnell® type, KS® type, Laska® type, Palmia® type, Petsmo® type, Seydelmann® type, Simo® type, Haarslev® type, Weiler® type, Mincemaster® type, ANCO® type, Cozzini® type, Wolfking® type, Comvair® type, Autio® type, Beehive® type, Yieldmaster® type, Meatmaker® type, Poss® type, Townsend® type, Lima® type to indicate that these items are manufactured by Koncept Tech Aps, and not the original equipment manufacturers. Unless specifically stated otherwise, Koncept Tech Aps, has no association or affiliation with any entities/ companies listed.

Wolfking® / CFS® / GEA® Mixer & Mixer/Grinder Parts - Mixing Wing Seal Assembly

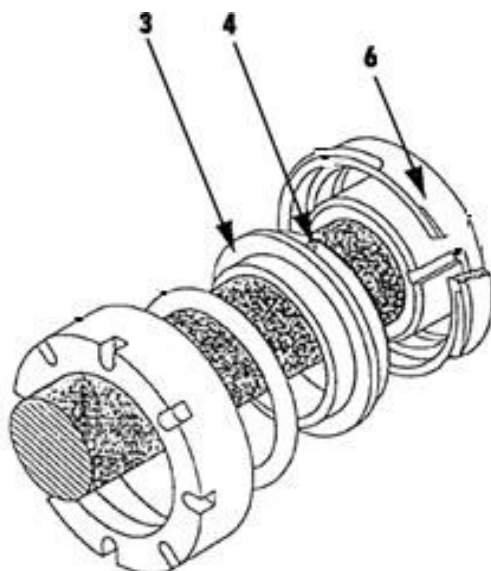

Mixing Wing Seal Assembly for Wolfking® TSMV850 only

Machine Type	Pos. No.	Description	Part Number
Wolfking® TSMV850	03	Shaft sealing	wkmx900-850x33545
Wolfking® TSMV850	04	Bearing pin	wkmx900-850x37036
Wolfking® TSMV850	06	Bushing for Ø58 shaft sealing	wkmx900x850x33541
Wolfking® TSMV850		Cone.driving shaft, stainless steel	wkmx900-x30676
Wolfking® TSMV850		O-seal set Ø70 small for 373015 (8 x 1 seal + 1 x glue + 2 x assembly tool)	wkmx9267-xØ93
Wolfking® TSMV850		Gear ED 2045 21.1:1 Ø65	wkmx900x850xED2045
Wolfking® TSMV850		Bushing for mixing wing	wkmx900x850x37035







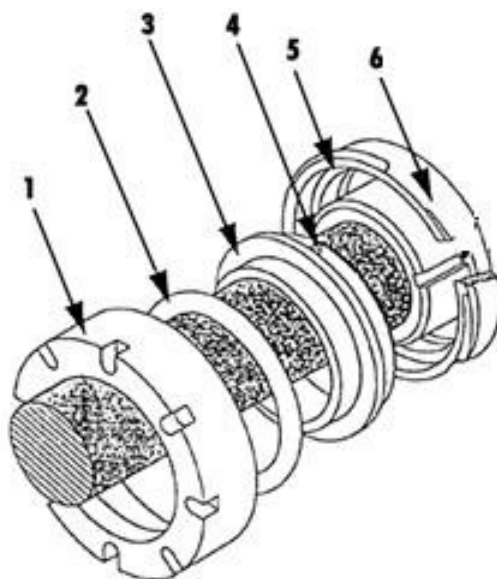





Focus Trading, Unit 12, 94 Boundary Road, West Sunshine, Vic 3020, E-mail: spareparts@focustrading.com.au

All items, parts, and accessories listed on the website of Koncept Tech Aps, are manufactured by Koncept Tech Aps, or manufactured to Koncept Tech Aps, specifications. The names of the original equipment manufacturers referred to on this site, such as but not limited to: Carnitech®, Handtmann®, K&G®, Krämer + Grebe®, CFS®, GEA®, Karl Schnell®, KS®, Laska®, Palmia®, Petsmo®, Seydelmann®, Simo®, Haarslev®, Weiler®, Mincemaster®, ANCO®, Cozzini®, The Middleby Corporation®, Wolfking®, Comvair®, Autio®, Beehive®, Yieldmaster®, Meatmaker®, Poss®, Townsend®, Lima®, etc., are all registered trademarks of their respective companies. All original equipment manufacturer's names are listed as Carnitech® type, Handtmann® type, K&G® type, Krämer + Grebe® type, CFS® type, Karl Schnell® type, KS® type, Laska® type, Palmia® type, Petsmo® type, Seydelmann® type, Simo® type, Haarslev® type, Weiler® type, Mincemaster® type, ANCO® type, Cozzini® type, Wolfking® type, Comvair® type, Autio® type, Beehive® type, Yieldmaster® type, Meatmaker® type, Poss® type, Townsend® type, Lima® type to indicate that these items are manufactured by Koncept Tech Aps, and not the original equipment manufacturers. Unless specifically stated otherwise, Koncept Tech Aps, has no association or affiliation with any entities/ companies listed.

Wolfking® / CFS® / GEA® Mixer & Mixer/Grinder Parts - Mixing Wing Seal Assembly



Mixing Wing Seal Assembly

Machine Type	Pos. No.	Description	Part Number
Wolfking® TSM/TSMV/ TSMG/TSMI/TSMIV/TSMIG CFS® UniMix GEA® UniMix	01	Screw cap	5000034006  34006 
Wolfking® TSM/TSMV/ TSMG/TSMI/TSMIV/TSMIG CFS® UniMix GEA® UniMix	02	Tightening hose Ø100	5000033556 33556
Wolfking® TSM/TSMV/ TSMG/TSMI/TSMIV/TSMIG CFS® UniMix GEA® UniMix	03	Shaft sealing	50000033557  33557  5000383727  383727 
Wolfking® TSM/TSMV/ TSMG/TSMI/TSMIV/TSMIG CFS® UniMix GEA® UniMix	04	Pin, stainless steel, 5x10	5000026621  26621 
Wolfking® TSM/TSMV/ TSMG/TSMI/TSMIV/TSMIG CFS® UniMix GEA® UniMix	05	Housing	5000033554  33554 
Wolfking® TSM/TSMV/ TSMG/TSMI/TSMIV/TSMIG CFS® UniMix GEA® UniMix	06	Bushing	5000033553  33553 

Focus Trading, Unit 12, 94 Boundary Road, West Sunshine, Vic 3020, E-mail: spareparts@focustrading.com.au

All items, parts, and accessories listed on the website of Koncept Tech Aps, are manufactured by Koncept Tech Aps, or manufactured to Koncept Tech Aps, specifications. The names of the original equipment manufacturers referred to on this site, such as but not limited to: Carnitech®, Handtmann®, K&G®, Krämer + Grebe®, CFS®, GEA®, Karl Schnell®, KS®, Laska®, Palmia®, Petsmo®, Seydelmann®, Simo®, Haarslev®, Weiler®, Mincemaster®, ANCO®, Cozzini®, The Middleby Corporation®, Wolfking®, Comvair®, Autio®, Beehive®, Yieldmaster®, Meatmaker®, Poss®, Townsend®, Lima®, etc., are all registered trademarks of their respective companies. All original equipment manufacturer's names are listed as Carnitech® type, Handtmann® type, K&G® type, Krämer + Grebe® type, CFS® type, Karl Schnell® type, KS® type, Laska® type, Palmia® type, Petsmo® type, Seydelmann® type, Simo® type, Haarslev® type, Weiler® type, Mincemaster® type, ANCO® type, Cozzini® type, Wolfking® type, Comvair® type, Autio® type, Beehive® type, Yieldmaster® type, Meatmaker® type®, Poss® type, Townsend® type, Lima® type to indicate that these items are manufactured by Koncept Tech Aps, and not the original equipment manufacturers. Unless specifically stated otherwise, Koncept Tech Aps, has no association or affiliation with any entities/ companies listed.

Wolfking® / CFS® / GEA® / Simo® Pump Parts

Simo® Type Pumps Model 200, 250, 290

Please
press
ctrl+click to
view part
numbers at
our Parts

Description	Part Number DC 200	Part Number DC 250	Part Number DC 290
Drive hub	0120-89 ✓	0120-285 ✓	0120-934 ✓
Stay bolt	0120-87H ✓	0120-212H ✓	0120-236H ✓
Nut for stay bolt	0120-463 ✓	0120-202H ✓	0120-202H ✓
Impeller (1 set = 7 pcs.)	0120-75H ✓	0120-199H ✓	0120-247H ✓
Wear plate, lining end	0120-292H ✓	0120-293H ✓	0120-385H ✓
Wear plate, bearing end	0120-295H ✓	0120-296H ✓	0120-297H ✓
Center cam	0120-76 ✓	0120-101 ✓	0120-145 ✓
Center cam HD pur/steel	N/A	N/A	0120-0145Pur ✓
Allen screw	otmm901-xm16x130 ✓	xallenm16x160 ✓	290xUnbraco16x200 ✓
Bronze bushing 80/90x100	N/A	9003-0209	9003-0209
Pump housing	0120-71 ✓	0120-204 ✓	0120-139H ✓
Axle journal	0120-251H ✓	0120-211H ✓	0120-664H ✓
Pump worm	0120-649 ✓	0120-600 ✓	0120-639 ✓
Gear	ED2065	25001 ✓	25004 ✓
Seal cap f/UM sealing	N/A	N/A	2511-000076
Stay bolt f/pump housing	0120-268	0120-268	0120-279

HD = Heavy Duty



Pump housings 200, 250, and 290,
part number 0120-71 ✓, 0120-204 ✓, 0120-139H ✓

Simo® 200, 250 & 290

Focus Trading, Unit 12, 94 Boundary Road, West Sunshine, Vic 3020, E-mail: spareparts@focustrading.com.au

All items, parts, and accessories listed on the website of Koncept Tech Aps, are manufactured by Koncept Tech Aps, or manufactured to Koncept Tech Aps, specifications. The names of the original equipment manufacturers referred to on this site, such as but not limited to: Carnitech®, Handtmann®, K&G®, Krämer + Grebe®, CFS®, GEA®, Karl Schnell®, KS®, Laska®, Palmia®, Petsmo®, Seydelmann®, Simo®, Haarslev®, Weiler®, Mincemaster®, ANCO®, Cozzini®, The Middleby Corporation®, Wolfking®, Comvair®, Autio®, Beehive®, Yieldmaster®, Meatmaker®, Poss®, Townsend®, Lima®, etc., are all registered trademarks of their respective companies. All original equipment manufacturer's names are listed as Carnitech® type, Handtmann® type, K&G® type, Krämer + Grebe® type, CFS® type, Karl Schnell® type, KS® type, Laska® type, Palmia® type, Petsmo® type, Seydelmann® type, Simo® type, Haarslev® type, Weiler® type, Mincemaster® type, ANCO® type, Cozzini® type, Wolfking® type, Comvair® type, Autio® type, Beehive® type, Yieldmaster® type, Meatmaker® type, Poss® type, Townsend® type, Lima® type to indicate that these items are manufactured by Koncept Tech Aps, and not the original equipment manufacturers. Unless specifically stated otherwise, Koncept Tech Aps, has no association or affiliation with any entities/ companies listed.

Wolfking® / CFS® / GEA® / Simo® Pump Parts (Cont.)

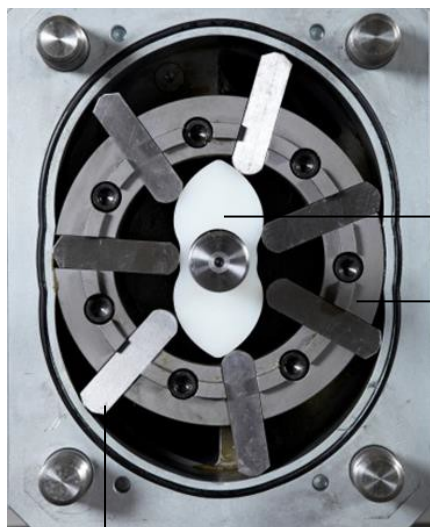

Pump housing,
part number 0120-71 ✓, 0120-204 ✓,
0120-139H ✓



Center cam for 200, 250, and 290,
part number 0120-76 ✓, 0120-101 ✓,
0120-145 ✓



Allen screw,
part number otmm901-xm16x130 ✓
xallenm16x160 ✓, 290xUnbraco16x200 ✓



Drive hub,
part number 0120-89 ✓
0120-285 ✓, 0120-934 ✓



Impellers for 200, 250, 290 (1 set= 7 pcs.),
part number 0120-75H ✓, 0120-199H ✓,
0120-247H ✓



Axle journal,
part number 0120-251H ✓
0120-211H ✓, 0120-664H ✓



Center cam HD for 290, pur/steel,
part number 0120-0145Pur ✓



Stay bolt for drive hub,
part number 0120-87H ✓, 0120-212H ✓,
0120-236H ✓

HD = Heavy Duty



Wear plate, bearing end,
part number 0120-295H ✓, 0120-296H ✓,
0120-297H ✓



Wear plate, lining end,
part number 0120-292H ✓, 0120-293H ✓,
0120-385H ✓

Focus Trading, Unit 12, 94 Boundary Road, West Sunshine, Vic 3020, E-mail: spareparts@focustrading.com.au

All items, parts, and accessories listed on the website of Koncept Tech Aps, are manufactured by Koncept Tech Aps, or manufactured to Koncept Tech Aps, specifications. The names of the original equipment manufacturers referred to on this site, such as but not limited to: Carnitech®, Handtmann®, K&G®, Krämer + Grebe®, CFS®, GEA®, Karl Schnell®, KS®, Laska®, Palmia®, Pelsmo®, Seydelmann®, Simo®, Haarslev®, Weiler®, Mincemaster®, ANCO®, Cozzini®, The Middleby Corporation®, Wolfking®, Convair®, Autio®, Beehive®, Yieldmaster®, Meatmaker®, Poss®, Townsend®, Lima®, etc., are all registered trademarks of their respective companies. All original equipment manufacturer's names are listed as Carnitech® type, Handtmann® type, K&G® type, Krämer + Grebe® type, CFS® type, Karl Schnell® type, KS® type, Laska® type, Palmia® type, Pelsmo® type, Seydelmann® type, Simo® type, Haarslev® type, Weiler® type, Mincemaster® type, ANCO® type, Cozzini® type, Wolfking® type, Convair® type, Autio® type, Beehive® type, Yieldmaster® type, Meatmaker® type, Poss® type, Townsend® type, Lima® type to indicate that these items are manufactured by Koncept Tech Aps, and not the original equipment manufacturers. Unless specifically stated otherwise, Koncept Tech Aps, has no association or affiliation with any entities/ companies listed.

Wolfking® / CFS® / GEA® / Simo® Pump Parts (Cont.)



Pump worm for 290 Pump,
part number 0120-639 ✓



Stay bolt for pump housing,
part number 0120-268, 0120-279



Front cover for pump,
part number 0120-233

Focus Trading, Unit 12, 94 Boundary Road, West Sunshine, Vic 3020, E-mail: spareparts@focustrading.com.au

All items, parts, and accessories listed on the website of Koncept Tech Aps, are manufactured by Koncept Tech Aps, or manufactured to Koncept Tech Aps, specifications. The names of the original equipment manufacturers referred to on this site, such as but not limited to: Carnitech®, Handtmann®, K&G®, Krämer + Grebe®, CFS®, GEA®, Karl Schnell®, KS®, Laska®, Palmia®, Pelsmo®, Seydelmann®, Simo®, Haarslev®, Weiler®, Mincemaster®, ANCO®, Cozzini®, The Middleby Corporation®, Wolfking®, Comvair®, Autio®, Beehive®, Yieldmaster®, Meatmaker®, Poss®, Townsend®, Lima® etc., are all registered trademarks of their respective companies. All original equipment manufacturer's names are listed as Carnitech® type, Handtmann® type, K&G® type, Krämer + Grebe® type, CFS® type, Karl Schnell® type, KS® type, Laska® type, Palmia® type, Pelsmo® type, Seydelmann® type, Simo® type, Haarslev® type, Weiler® type, Mincemaster® type, ANCO® type, Cozzini® type, Wolfking® type, Comvair® type, Autio® type, Beehive® type, Yieldmaster® type, Meatmaker® type®, Poss® type, Townsend® type, Lima® type to indicate that these items are manufactured by Koncept Tech Aps, and not the original equipment manufacturers. Unless specifically stated otherwise, Koncept Tech Aps, has no association or affiliation with any entities/ companies listed.

Wolfking® / CFS® / GEA® Pump Parts - Contiflow Pump

Exploded View of Wolfking® / CFS® / GEA® Contiflow Pump

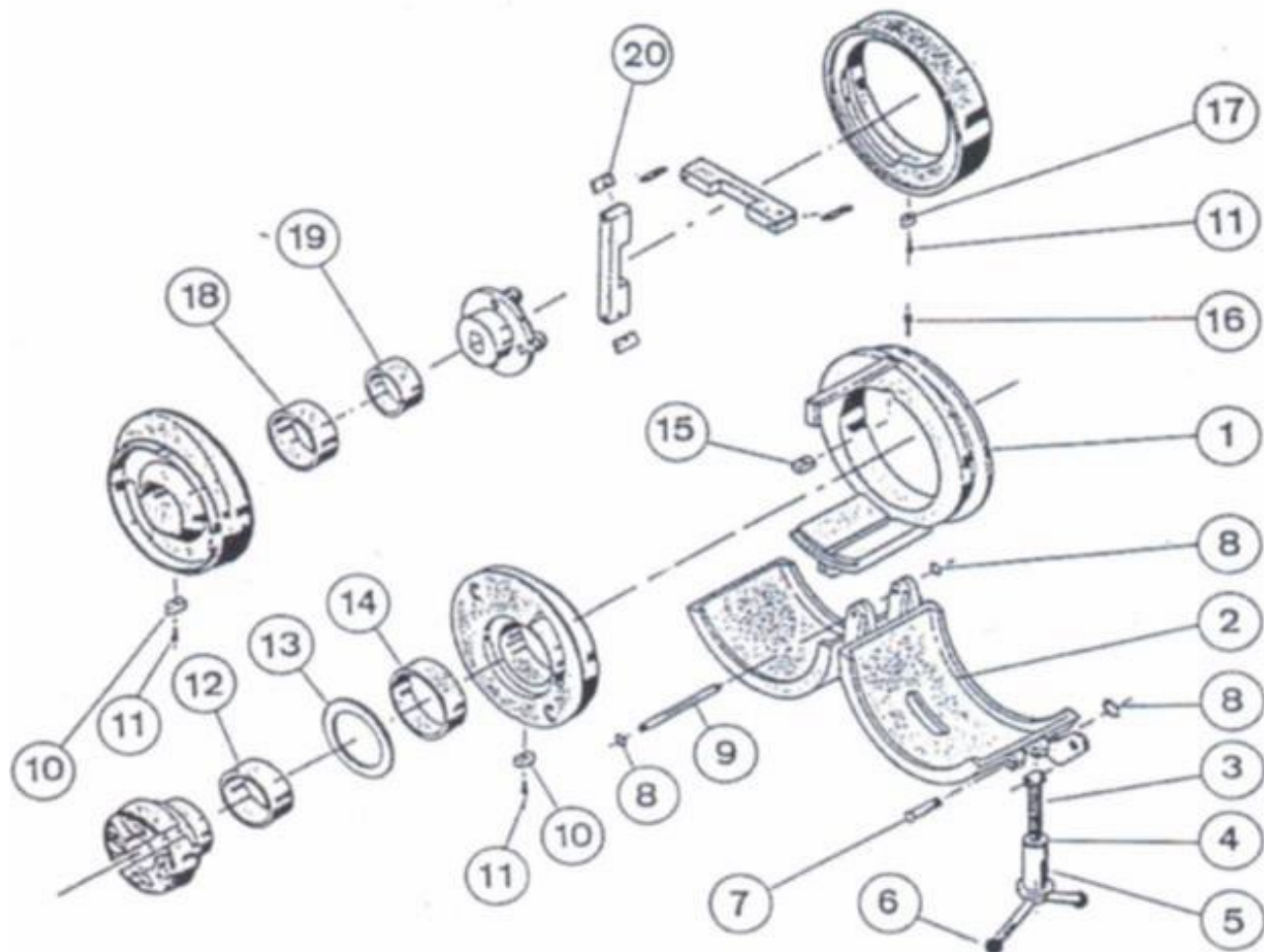

Focus Trading, Unit 12, 94 Boundary Road, West Sunshine, Vic 3020, E-mail: spareparts@focustrading.com.au

All items, parts, and accessories listed on the website of Koncept Tech Aps, are manufactured by Koncept Tech Aps, or manufactured to Koncept Tech Aps, specifications. The names of the original equipment manufacturers referred to on this site, such as but not limited to: Carnitech®, Handtmann®, K&G®, Krämer + Grebe®, CFS®, GEA®, Karl Schnell®, KS®, Laska®, Palmia®, Pelsmo®, Seydelmann®, Simo®, Haarslev®, Weiler®, Mincemaster®, ANCO®, Cozzini®, The Middleby Corporation®, Wolfking®, Comvair®, Autio®, Beehive®, Yieldmaster®, Meatmaker®, Poss®, Townsend®, Lima® etc., are all registered trademarks of their respective companies. All original equipment manufacturer's names are listed as Carnitech® type, Handtmann® type, K&G® type, Krämer + Grebe® type, CFS® type, Karl Schnell® type, KS® type, Laska® type, Palmia® type, Pelsmo® type, Seydelmann® type, Simo® type, Haarslev® type, Weiler® type, Mincemaster® type, ANCO® type, Cozzini® type, Wolfking® type, Comvair® type, Autio® type, Beehive® type, Yieldmaster® type, Meatmaker® type®, Poss® type, Townsend® type, Lima® type to indicate that these items are manufactured by Koncept Tech Aps, and not the original equipment manufacturers. Unless specifically stated otherwise, Koncept Tech Aps, has no association or affiliation with any entities/ companies listed.

Wolfking® / CFS® / GEA® Pump Parts - Contiflow Pump (Cont.)

Parts list for Wolfking® / CFS® / GEA® Contiflow Pump (Part 1 of 3)

Position No.	Description	Part Number
1	Mounting knife housing	5000030442 30442
2	Retaining device	5000030966 ✓ 30966 ✓
3	Threaded rod	5000030508 ✓ 30508 ✓
4	Flange bearing 778 JF 22x6	5000023544 25344
5	Handle	5000030510 ✓ 30510 ✓
6	Ball PS40-M10	5000024936 24936
7	Pin	5000030509 30509
8	Seeger ring	5000024986 24986
9	Hinged pin	5000030507 ✓ 30507 ✓
10	Key 14x15x37 AB for suction/pressure gate	5000030883 30883
11	Allen MC 6x12x	5000022605 22605
12	Bushing for driving hub Ø120xØ110x49	5000030673 ✓ 30673 ✓
13	Axial bearing for suction gate Ø170xxØ130x5	5000030380 ✓ 30380 ✓
14	Bushing for suction gate Ø130xØ120x53	5000030381 ✓ 30381 ✓
15	Key for mounting knife housing	5000030717 30717
16	Allen MC 8x35	5000022622 22622
17	Key for pump housing	5000032855 32855
18	Bushing for pressure gate Ø110xØ100x46	5000030379 ✓ 30379 ✓
19	Bushing for part of driving hub Ø100xØ90x46	5000030672 ✓ 30672 ✓ 5000314352 314352

Focus Trading, Unit 12, 94 Boundary Road, West Sunshine, Vic 3020, E-mail: spareparts@focustrading.com.au

All items, parts, and accessories listed on the website of Koncept Tech Aps, are manufactured by Koncept Tech Aps, or manufactured to Koncept Tech Aps, specifications. The names of the original equipment manufacturers referred to on this site, such as but not limited to: Carnitech®, Handtmann®, K&G®, Krämer + Grebe®, CFS®, GEA®, Karl Schnell®, KS®, Laska®, Palmia®, Petsmo®, Seydelmann®, Simo®, Haarslev®, Weiler®, Mincemaster®, ANCO®, Cozzini®, The Middleby Corporation®, Wolfking®, Comvair®, Autio®, Beehive®, Yieldmaster®, Meatmaker®, Poss®, Townsend®, Lima® etc., are all registered trademarks of their respective companies. All original equipment manufacturer's names are listed as Carnitech® type, Handtmann® type, K&G® type, Krämer + Grebe® type, CFS® type, Karl Schnell® type, KS® type, Laska® type, Palmia® type, Petsmo® type, Seydelmann® type, Simo® type, Haarslev® type, Weiler® type, Mincemaster® type, ANCO® type, Cozzini® type, Wolfking® type, Comvair® type, Autio® type, Beehive® type, Yieldmaster® type, Meatmaker® type®, Poss® type, Townsend® type, Lima® type to indicate that these items are manufactured by Koncept Tech Aps, and not the original equipment manufacturers. Unless specifically stated otherwise, Koncept Tech Aps, has no association or affiliation with any entities/ companies listed.

Wolfking® / CFS® / GEA® Pump Parts - Contiflow Pump (Continued)

Parts list for Wolfking® / CFS® / GEA® Contiflow Pump (Part 2 of 3)

Position No.	Description	Part Number
	Plastic inserts (1 set = 4 pcs.)	5000034468 ✓ 34468 ✓
	Loose insert for pallets (metal)(1 set = 4 pcs.)	5000037697 ✓ 37697 ✓
	Bearing for worm/auger Contiflow Pump	5000037113 ✓ 37113 ✓
	Pallet inserts for CFD front/back metal	5000034469 ✓ 34469 ✓
	Part of drive hub	5000035594 ✓ 35594 ✓
	Wear ring for suction gate CFD 250	5000035545 ✓ 35545 ✓
	Pump housing for CFD pump 10 m ³	5000032853 32853
	Pump housing for CFD pump 12 m ³	5000032852 32852
	Pump housing for CFD pump 14 m ³	5000032851 32851
	Pump housing for CFD pump 16 m ³	5000032850 ✓ 32850 ✓ 5000035548 ✓ 35548 ✓ 50000317860 317680
	Pump housing for CFD pump 20 m ³	5000037597 ✓ 37597 ✓
	Trust collar for CFD 250	5000030622 ✓ 30622 ✓
	Rear hub	5000030569 ✓ 30569 ✓ 5000317627 ✓ 317627 ✓
	Front hub	5000030568 ✓ 30568 ✓ 5000317866 317866

Focus Trading, Unit 12, 94 Boundary Road, West Sunshine, Vic 3020, E-mail: spareparts@focustrading.com.au

All items, parts, and accessories listed on the website of Koncept Tech Aps, are manufactured by Koncept Tech Aps, or manufactured to Koncept Tech Aps, specifications. The names of the original equipment manufacturers referred to on this site, such as but not limited to: Carnitech®, Handtmann®, K&G®, Krämer + Grebe®, CFS®, GEA®, Karl Schnell®, KS®, Laska®, Palmia®, Petsmo®, Seydelmann®, Simo®, Haarslev®, Weiler®, Mincemaster®, ANCO®, Cozzini®, The Middleby Corporation®, Wolfking®, Comvair®, Autio®, Beehive®, Yieldmaster®, Meatmaker®, Poss®, Townsend®, Lima® etc., are all registered trademarks of their respective companies. All original equipment manufacturer's names are listed as Carnitech® type, Handtmann® type, K&G® type, Krämer + Grebe® type, CFS® type, Karl Schnell® type, KS® type, Laska® type, Palmia® type, Petsmo® type, Seydelmann® type, Simo® type, Haarslev® type, Weiler® type, Mincemaster® type, ANCO® type, Cozzini® type, Wolfking® type, Comvair® type, Autio® type, Beehive® type, Yieldmaster® type, Meatmaker® type, Poss® type, Townsend® type, Lima® type to indicate that these items are manufactured by Koncept Tech Aps, and not the original equipment manufacturers. Unless specifically stated otherwise, Koncept Tech Aps, has no association or affiliation with any entities/ companies listed.

Wolfking® / CFS® / GEA® Pump Parts - Contiflow Pump (Cont.)

Parts list for Wolfking® / CFS® / GEA® Contiflow Pump (Part 3 of 3)

Position No.	Description	Part Number
	Vane pump outlet	50000391369 391369
	Wear ring driving hub	50000314352 314352
	Insert holder, front	50000396535 396535 50000038546 38546
	Insert holder, rear	50000396532 396532
	Part for rear hub	50000391370 391370
	Suction gate	50000397100 397100
	Bearing bushing for suction gate	50000314355 314355
	O-ring Ø296xØ6	5000036610 36610

Focus Trading, Unit 12, 94 Boundary Road, West Sunshine, Vic 3020, E-mail: spareparts@focustrading.com.au

All items, parts, and accessories listed on the website of Koncept Tech Aps, are manufactured by Koncept Tech Aps, or manufactured to Koncept Tech Aps, specifications. The names of the original equipment manufacturers referred to on this site, such as but not limited to: Carnitech®, Handtmann®, K&G®, Krämer + Grebe®, CFS®, GEA®, Karl Schnell®, KS®, Laska®, Palmia®, Petsmo®, Seydelmann®, Simo®, Haarslev®, Weiler®, Mincemaster®, ANCO®, Cozzini®, The Middleby Corporation®, Wolfking®, Comvair®, Autio®, Beehive®, Yieldmaster®, Meatmaker®, Poss®, Townsend®, Lima® etc., are all registered trademarks of their respective companies. All original equipment manufacturer's names are listed as Carnitech® type, Handtmann® type, K&G® type, Krämer + Grebe® type, CFS® type, Karl Schnell® type, KS® type, Laska® type, Palmia® type, Petsmo® type, Seydelmann® type, Simo® type, Haarslev® type, Weiler® type, Mincemaster® type, ANCO® type, Cozzini® type, Wolfking® type, Comvair® type, Autio® type, Beehive® type, Yieldmaster® type, Meatmaker® type, Poss® type, Townsend® type, Lima® type to indicate that these items are manufactured by Koncept Tech Aps, and not the original equipment manufacturers. Unless specifically stated otherwise, Koncept Tech Aps, has no association or affiliation with any entities/ companies listed.

Wolfking® / CFS® / GEA® Pump Parts - Contiflow Pump (Cont.)

Exploded View of Wolfking®/ CFS®/ GEA® Contiflow Pump

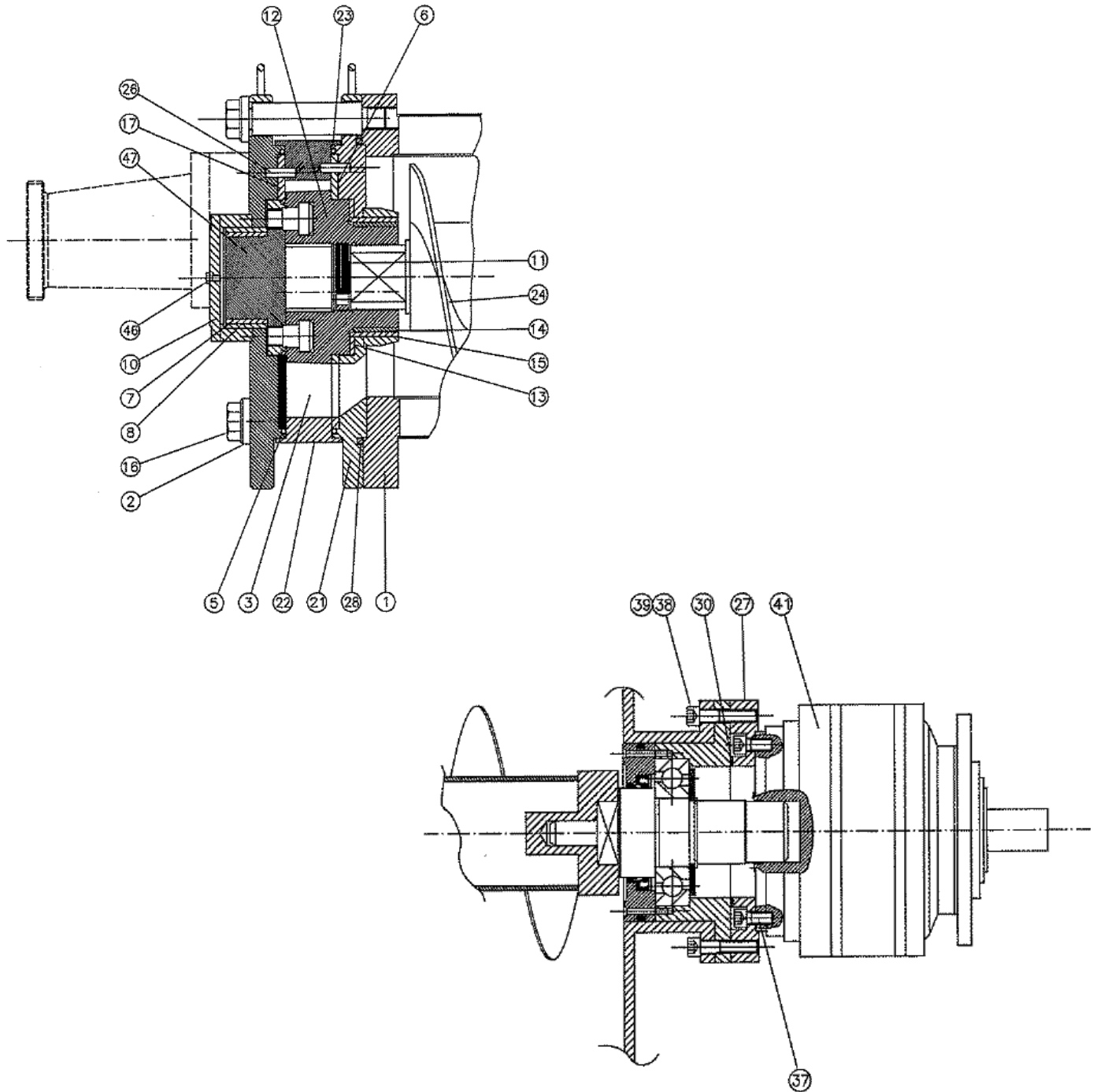

Focus Trading, Unit 12, 94 Boundary Road, West Sunshine, Vic 3020, E-mail: spareparts@focustrading.com.au

All items, parts, and accessories listed on the website of Koncept Tech Aps, are manufactured by Koncept Tech Aps, or manufactured to Koncept Tech Aps, specifications. The names of the original equipment manufacturers referred to on this site, such as but not limited to: Carnitech®, Handmann®, K&G®, Krämer + Grebe®, CFS®, GEA®, Karl Schnell®, KS®, Laska®, Palmia®, Petsmo®, Seydelmann®, Simo®, Haarslev®, Weiler®, Mincemaster®, ANCO®, Cozzini®, The Middleby Corporation®, Wolfking®, Comvair®, Autio®, Beehive®, Yieldmaster®, Meatmaker®, Poss®, Townsend®, Lima® etc., are all registered trademarks of their respective companies. All original equipment manufacturer's names are listed as Carnitech® type, Handmann® type, K&G® type, Krämer + Grebe® type, CFS® type, Karl Schnell® type, KS® type, Laska® type, Palmia® type, Petsmo® type, Seydelmann® type, Simo® type, Haarslev® type, Weiler® type, Mincemaster® type, ANCO® type, Cozzini® type, Wolfking® type, Comvair® type, Autio® type, Beehive® type, Yieldmaster® type, Meatmaker® type, Poss® type, Townsend® type, Lima® type to indicate that these items are manufactured by Koncept Tech Aps, and not the original equipment manufacturers. Unless specifically stated otherwise, Koncept Tech Aps, has no association or affiliation with any entities/ companies listed.

Wolfking® / CFS® / GEA® Pump Parts - Contiflow Pump (Cont.)

Parts list for Wolfking®/ CFS®/ GEA® Contiflow Pump (Page 1 of 3)

Position No.	Description	Part Number
1	Lining with heating jacket	5000303158 303158
2	Washer 50x25x10, stainless steel	5000035740 35740
	Palette system for HD execution	5000037696 37696
	Cylinder pin diameter 10x28 mm, stainless steel	5000026626 26626
	O-ring 296x5 mm	5000036609 36609
	Hopper 2xØ250x800	5000390460 390460
10	Pressure gate, reinforced	5000037134 37134
	Bushing	5000314354 314354
16	Hexagon head screw M24x40, stainless steel	5000022262 22262
17	Wear ring for pressure gate	5000035765 35765
	Suction gate	5000315657 315657
	Scraper ring AS 85x95 7/10	5000023421 23421
26	Bushing	5000036130 36130
28	O-ring 302x8 mm	5000036611 36611
	Worm for pump, L=1800	5000390150 390150
30	O-ring synthetic 129.8x3.53	5000023244 23244
	Worm Ø250 2x250	5000390148 390148
	Bearing pin left cut	5000305297 305297
	O-ring synthetic 123.8x5.33	5000023305 23305

Focus Trading, Unit 12, 94 Boundary Road, West Sunshine, Vic 3020, E-mail: spareparts@focustrading.com.au

All items, parts, and accessories listed on the website of Koncept Tech Aps, are manufactured by Koncept Tech Aps, or manufactured to Koncept Tech Aps, specifications. The names of the original equipment manufacturers referred to on this site, such as but not limited to: Carnitech®, Handtmann®, K&G®, Krämer + Grebe®, CFS®, GEA®, Karl Schnell®, KS®, Laska®, Palmia®, Petsmo®, Seydelmann®, Simo®, Haarslev®, Weiler®, Mincemaster®, ANCO®, Cozzini®, The Middleby Corporation®, Wolfking®, Comvair®, Autio®, Beehive®, Yieldmaster®, Meatmaker®, Poss®, Townsend®, Lima® etc., are all registered trademarks of their respective companies. All original equipment manufacturer's names are listed as Carnitech® type, Handtmann® type, K&G® type, Krämer + Grebe® type, CFS® type, Karl Schnell® type, KS® type, Laska® type, Palmia® type, Petsmo® type, Seydelmann® type, Simo® type, Haarslev® type, Weiler® type, Mincemaster® type, ANCO® type, Cozzini® type, Wolfking® type, Comvair® type, Autio® type, Beehive® type, Yieldmaster® type, Meatmaker® type®, Poss® type, Townsend® type, Lima® type to indicate that these items are manufactured by Koncept Tech Aps, and not the original equipment manufacturers. Unless specifically stated otherwise, Koncept Tech Aps, has no association or affiliation with any entities/ companies listed.

Wolfking® / CFS® / GEA® Pump Parts - Contiflow Pump (Cont.)

Parts List for Wolfking® / CFS® / GEA® Contiflow Pump (Page 2 of 3)

Position No.	Description	Part Number
	Allen MC DIN 912 M12x25, stainless steel	5000022647 22647
38	Lock washer Nord-Lock M23, stainless steel, glued	5000003424 3424
39	Allen MC DIN912 M12x55	5000022653 22653
41	Gear Brevini type ED2045F-S CR1 1:12.5	5000003596 3596
	Main bearing	5000380883 380883
	Bushing belt pulley SPA 180/4 for taper lock 2517	5000023741 23741
	Taper lock bushing 3020, diameter 65	5000026551 26551
	Hexagon head screw M6x10-A4	5000022184 22184
	Part of drive hub	5000035594 35594
	Lock nut M12, stainless steel	5000022315 22315
	Drive shaft 60 mm square for gear CAF 60	5000382040 382040
	Bushing for shaft sealing	5000305906 305906
	Washer for gear $\varnothing 90/\varnothing 22 \times 6-9$	5000305299 305299
	Set screw M10x30, stainless steel	5000022210 22210
	Parallel key "AA" C45K 18x11x100 Feather	5000024765 24765
	Wheel, pivotal diameter 150 with bracket, stainless steel	5000026146 26146
	Hexagon head screw M20x50, stainless steel	5000022254 22254

Focus Trading, Unit 12, 94 Boundary Road, West Sunshine, Vic 3020, E-mail: spareparts@focustrading.com.au

All items, parts, and accessories listed on the website of Koncept Tech Aps, are manufactured by Koncept Tech Aps, or manufactured to Koncept Tech Aps, specifications. The names of the original equipment manufacturers referred to on this site, such as but not limited to: Carnitech®, Handtmann®, K&G®, Krämer + Grebe®, CFS®, GEA®, Karl Schnell®, KS®, Laska®, Palmia®, Petsmo®, Seydelmann®, Simo®, Haarslev®, Weiler®, Mincemaster®, ANCO®, Cozzini®, The Middleby Corporation®, Wolfking®, Convair®, Autio®, Beehive®, Yieldmaster®, Meatmaker®, Poss®, Townsend®, Lima®, etc., are all registered trademarks of their respective companies. All original equipment manufacturer's names are listed as Carnitech® type, Handtmann® type, K&G® type, Krämer + Grebe® type, CFS® type, Karl Schnell® type, KS® type, Laska® type, Palmia® type, Petsmo® type, Seydelmann® type, Simo® type, Haarslev® type, Weiler® type, Mincemaster® type, ANCO® type, Cozzini® type, Wolfking® type, Convair® type, Autio® type, Beehive® type, Yieldmaster® type, Meatmaker® type®, Poss® type, Townsend® type, Lima® type to indicate that these items are manufactured by Koncept Tech Aps, and not the original equipment manufacturers. Unless specifically stated otherwise, Koncept Tech Aps, has no association or affiliation with any entities/ companies listed.

Wolfking® / CFS® / GEA® Pump Parts - Contiflow Pump (Cont.)

Parts List for Wolfking® / CFS® / GEA® Contiflow Pump (Page 3 of 3)

Position No.	Description	Part Number
	Taper lock bushing 2517 42 mm	5000027273 27273
	Motor, IEC 11 kW, 3x400 V 50 Hz 1400 rpm type 160M-4	5000003634 3634
	Nylonit slide bearing diameter 20x25x13	5000028273 28273
	Lock nut M16 stainless steel	5000022316 22316
	Washer M16 stainless steel	5000022726 22726
	Bushing 20x1.5x39, stainless steel	5000038976 38976
	Bolt, M16x65, stainless steel	5000022143 22143
	V-belt XPA 2700	5000023953 23953

Focus Trading, Unit 12, 94 Boundary Road, West Sunshine, Vic 3020, E-mail: spareparts@focustrading.com.au

All items, parts, and accessories listed on the website of Koncept Tech Aps, are manufactured by Koncept Tech Aps, or manufactured to Koncept Tech Aps, specifications. The names of the original equipment manufacturers referred to on this site, such as but not limited to: Carnitech®, Handtmann®, K&G®, Krämer + Grebe®, CFS®, GEA®, Karl Schnell®, KS®, Laska®, Palmia®, Petsmo®, Seydelmann®, Simo®, Haarslev®, Weiler®, Mincemaster®, ANCO®, Cozzini®, The Middleby Corporation®, Wolfking®, Comvair®, Autio®, Beehive®, Yieldmaster®, Meatmaker®, Poss®, Townsend®, Lima® etc., are all registered trademarks of their respective companies. All original equipment manufacturer's names are listed as Carnitech® type, Handtmann® type, K&G® type, Krämer + Grebe® type, CFS® type, Karl Schnell® type, KS® type, Laska® type, Palmia® type, Petsmo® type, Seydelmann® type, Simo® type, Haarslev® type, Weiler® type, Mincemaster® type, ANCO® type, Cozzini® type, Wolfking® type, Comvair® type, Autio® type, Beehive® type, Yieldmaster® type, Meatmaker® type®, Poss® type, Townsend® type, Lima® type to indicate that these items are manufactured by Koncept Tech Aps, and not the original equipment manufacturers. Unless specifically stated otherwise, Koncept Tech Aps, has no association or affiliation with any entities/ companies listed.

Wolfking® / CFS® / GEA® Pump Parts - Contiflow Pump 250 & Vane Pump SF & DF



Loose insert for pallets in metal (1 set=4pcs.),
part number 5000037697 ✓ / 37697 ✓



Pallet
part number 5000038546 ✓ / 38546 ✓



Plastic insert for pallets (set=4pcs.),
part number 5000034468 ✓ / 34468 ✓



Pallets HD for Contiflow (set=2 pcs.),



Side plate/pressure part CFD, stainless steel



Various Contiflow 250 pump parts

HD = Heavy Duty

Focus Trading, Unit 12, 94 Boundary Road, West Sunshine, Vic 3020, E-mail: spareparts@focustrading.com.au

All items, parts, and accessories listed on the website of Koncept Tech Aps, are manufactured by Koncept Tech Aps, or manufactured to Koncept Tech Aps, specifications. The names of the original equipment manufacturers referred to on this site, such as but not limited to: Carnitech®, Handtmann®, K&G®, Krämer + Grebe®, CFS®, GEA®, Karl Schnell®, KS®, Laska®, Palmia®, Petsmo®, Seydelmann®, Simo®, Haarslev®, Weiler®, Mincemaster®, ANCO®, Cozzini®, The Middleby Corporation®, Wolfking®, Comvair®, Autio®, Beehive®, Yieldmaster®, Meatmaker®, Poss®, Townsend®, Lima®, etc., are all registered trademarks of their respective companies. All original equipment manufacturer's names are listed as Carnitech® type, Handtmann® type, K&G® type, Krämer + Grebe® type, CFS® type, Karl Schnell® type, KS® type, Laska® type, Palmia® type, Petsmo® type, Seydelmann® type, Simo® type, Haarslev® type, Weiler® type, Mincemaster® type, ANCO® type, Cozzini® type, Wolfking® type, Comvair® type, Autio® type, Beehive® type, Yieldmaster® type, Meatmaker® type, Poss® type, Townsend® type, Lima® type to indicate that these items are manufactured by Koncept Tech Aps, and not the original equipment manufacturers. Unless specifically stated otherwise, Koncept Tech Aps, has no association or affiliation with any entities/ companies listed.

Wolfking® / CFS® / GEA® Pump Parts - Contiflow Pump 250 & Vane Pump SF & DF (Cont.)



Bushing for part of driving hub
part number 5000030672 / 30672



Bushing
part number 50000314354 / 314354



Bushing for suction gate Ø130xØ120x53
part number 5000030381 / 30381



Bushing for pressure gate
5000030379 / 30379

Focus Trading, Unit 12, 94 Boundary Road, West Sunshine, Vic 3020, E-mail: spareparts@focustrading.com.au

All items, parts, and accessories listed on the website of Koncept Tech Aps, are manufactured by Koncept Tech Aps, or manufactured to Koncept Tech Aps, specifications. The names of the original equipment manufacturers referred to on this site, such as but not limited to: Carnitech®, Handtmann®, K&G®, Krämer + Grebe®, CFS®, GEA®, Karl Schnell®, KS®, Laska®, Palmia®, Pelsmo®, Seydelmann®, Simo®, Haarslev®, Weiler®, Mincemaster®, ANCO®, Cozzini®, The Middleby Corporation®, Wolfking®, Convair®, Autio®, Beehive®, Yieldmaster®, Meatmaker®, Poss®, Townsend®, Lima®, etc., are all registered trademarks of their respective companies. All original equipment manufacturer's names are listed as Carnitech® type, Handtmann® type, K&G® type, Krämer + Grebe® type, CFS® type, Karl Schnell® type, KS® type, Laska® type, Palmia® type, Pelsmo® type, Seydelmann® type, Simo® type, Haarslev® type, Weiler® type, Mincemaster® type, ANCO® type, Cozzini® type, Wolfking® type, Convair® type, Autio® type, Beehive® type, Yieldmaster® type, Meatmaker® type®, Poss® type, Townsend® type, Lima® type to indicate that these items are manufactured by Koncept Tech Aps, and not the original equipment manufacturers. Unless specifically stated otherwise, Koncept Tech Aps, has no association or affiliation with any entities/ companies listed.

Wolfking® / CFS® / GEA® Pump Parts - Contiflow Pump 250 & Vane Pump SF & DF (Cont.)

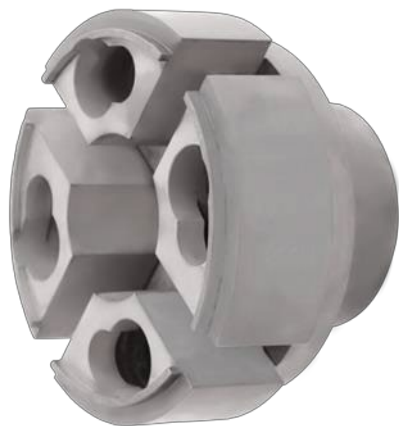

Rear hub for Contiflow pump – seen from the side
part number 5000030569 ✓ / 30569 ✓,
5000317627 ✓ / 317627 ✓



Rear hub for Contiflow pump – seen from the bottom
part number 5000030569 ✓ / 30569 ✓,
5000317627 ✓ / 317627 ✓



Rear hub for Contiflow pump, side view
part number 5000030569 ✓ / 30569 ✓, 5000317627 ✓ / 317627 ✓



Part of drive hub,
part number 5000035594 ✓ / 35594 ✓







Focus Trading, Unit 12, 94 Boundary Road, West Sunshine, Vic 3020, E-mail: spareparts@focustrading.com.au

All items, parts, and accessories listed on the website of Koncept Tech Aps, are manufactured by Koncept Tech Aps, or manufactured to Koncept Tech Aps, specifications. The names of the original equipment manufacturers referred to on this site, such as but not limited to: Carnitech®, Handtmann®, K&G®, Krämer + Grebe®, CFS®, GEA®, Karl Schnell®, KS®, Laska®, Palmia®, Pelsmo®, Seydelmann®, Simo®, Haarslev®, Weiler®, Mincemaster®, ANCO®, Cozzini®, The Middleby Corporation®, Wolfking®, Convair®, Autio®, Beehive®, Yieldmaster®, Meatmaker®, Poss®, Townsend®, Lima® etc., are all registered trademarks of their respective companies. All original equipment manufacturer's names are listed as Carnitech® type, Handtmann® type, K&G® type, Krämer + Grebe® type, CFS® type, Karl Schnell® type, KS® type, Laska® type, Palmia® type, Pelsmo® type, Seydelmann® type, Simo® type, Haarslev® type, Weiler® type, Mincemaster® type, ANCO® type, Cozzini® type, Wolfking® type, Convair® type, Autio® type, Beehive® type, Yieldmaster® type, Meatmaker® type®, Poss® type, Townsend® type, Lima® type to indicate that these items are manufactured by Koncept Tech Aps, and not the original equipment manufacturers. Unless specifically stated otherwise, Koncept Tech Aps, has no association or affiliation with any entities/ companies listed.

Wolfking® / CFS® / GEA® Pump Parts - Contiflow Pump-250 & Vane Pump SF & DF (Cont.)



Pump housing for CFD 16 m³
part number 5000032850  / 32850 , 5000035548  / 35548 , 50000317860 / 317680

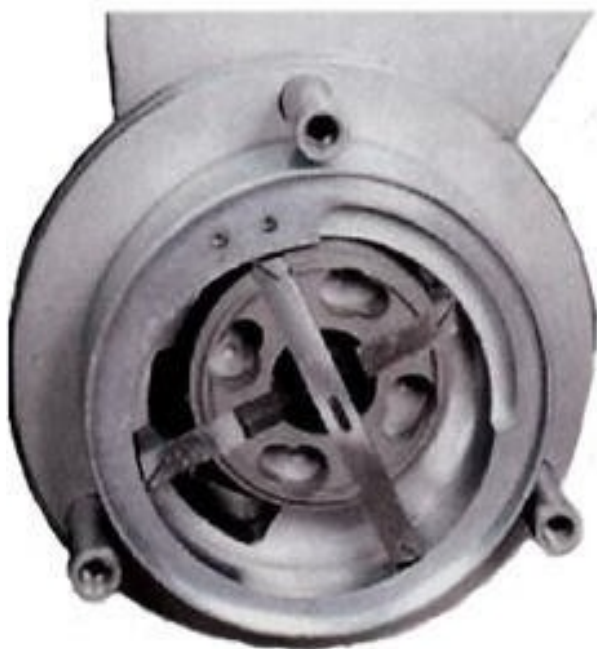

Drive hub with pallet system



Focus Trading, Unit 12, 94 Boundary Road, West Sunshine, Vic 3020, E-mail: spareparts@focustrading.com.au

All items, parts, and accessories listed on the website of Koncept Tech Aps, are manufactured by Koncept Tech Aps, or manufactured to Koncept Tech Aps, specifications. The names of the original equipment manufacturers referred to on this site, such as but not limited to: Carnitech®, Handtmann®, K&G®, Krämer + Grebe®, CFS®, GEA®, Karl Schnell®, KS®, Laska®, Palmia®, Pelsmo®, Seydelmann®, Simo®, Haarslev®, Weiler®, Mincemaster®, ANCO®, Cozzini®, The Middleby Corporation®, Wolfking®, Convair®, Autio®, Beehive®, Yieldmaster®, Meatmaker®, Poss®, Townsend®, Lima®, etc., are all registered trademarks of their respective companies. All original equipment manufacturer's names are listed as Carnitech® type, Handtmann® type, K&G® type, Krämer + Grebe® type, CFS® type, Karl Schnell® type, KS® type, Laska® type, Palmia® type, Pelsmo® type, Seydelmann® type, Simo® type, Haarslev® type, Weiler® type, Mincemaster® type, ANCO® type, Cozzini® type, Wolfking® type, Convair® type, Autio® type, Beehive® type, Yieldmaster® type, Meatmaker® type®, Poss® type, Townsend® type, Lima® type to indicate that these items are manufactured by Koncept Tech Aps, and not the original equipment manufacturers. Unless specifically stated otherwise, Koncept Tech Aps, has no association or affiliation with any entities/ companies listed.

Exploded View of Wolfking® / CFS® / GEA® CFD Unit

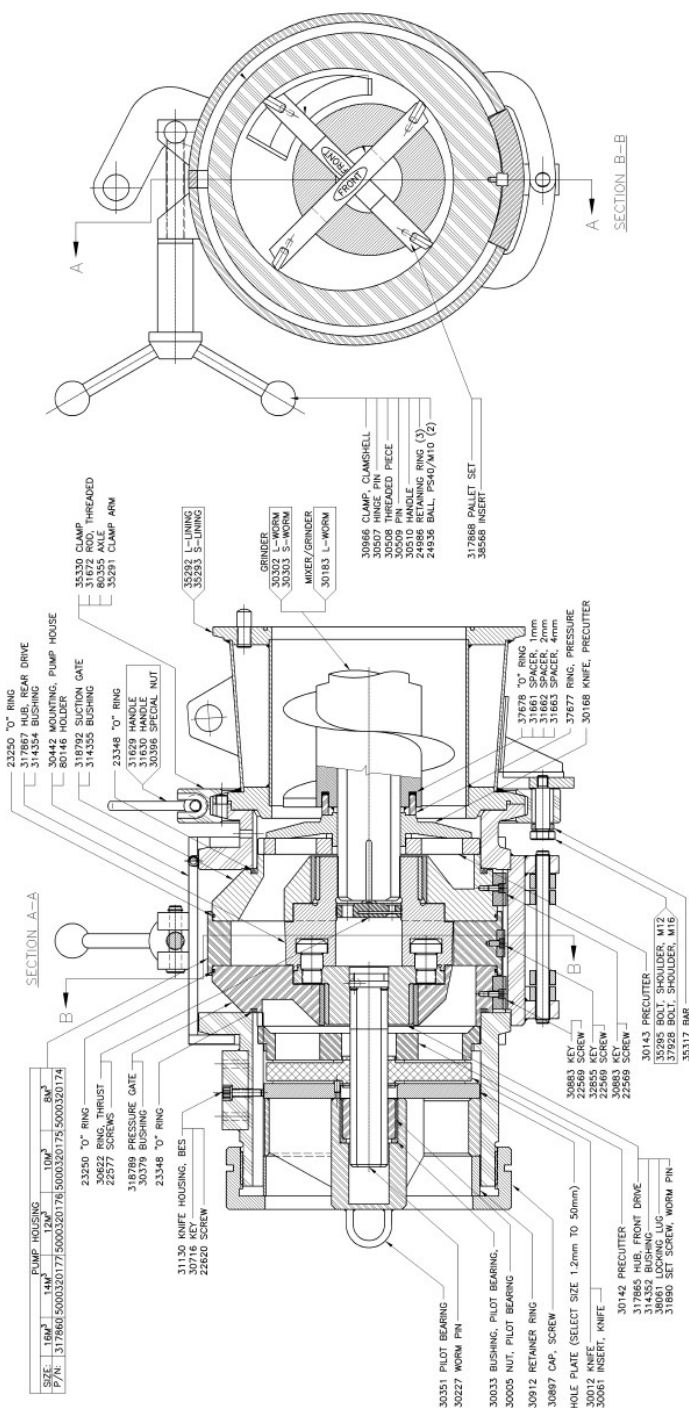

Focus Trading, Unit 12, 94 Boundary Road, West Sunshine, Vic 3020, E-mail: spareparts@focustrading.com.au

All items, parts, and accessories listed on the website of Konzept Tech Aps, are manufactured by Konzept Tech Aps, or manufactured to Konzept Tech Aps, specifications. The names of the original equipment manufacturers referred to on this site, such as but not limited to: Carnitech®, Handmann®, K&G®, Krämer + Grebe®, CFS®, GEÄ®, Karl Schnell®, KS®, Laska®, Palmia®, Petsmo®, Seydelmann®, Simo®, Haarslev®, Weiler®, Mincemaster®, ANCO®, Cozzini®, The Middleby Corporation®, Wolfking®, Comvair®, Autio®, Beehive®, Yieldmaster®, Meatmaker®, Poss®, Townsend®, Lima® etc., are all registered trademarks of their respective companies. All original equipment manufacturer's names are listed as Carnitech® type, Handmann® type, K&G® type, Krämer + Grebe® type, CFS® type, Karl Schnell® type, KS® type, Laska® type, Palmia® type, Petsmo® type, Seydelmann® type, Simo® type, Haarslev® type, Weiler® type, Mincemaster® type, ANCO® type, Cozzini® type, Wolfking® type, Comvair® type, Autio® type, Beehive® type, Yieldmaster® type, Meatmaker® type, Poss® type, Townsend® type, Lima® type to indicate that these items are manufactured by Konzept Tech Aps, and not the original equipment manufacturers. Unless specifically stated otherwise, Konzept Tech Aps, has no association or affiliation with any entities/ companies listed.

Wolfking® / CFS® / GEA® Pump Parts – CFD Unit (Cont.)

Parts List for Wolfking® / CFS® / GEA® CFD Unit, (Page 1 of 3)

Machine Type	Description	Part Number
Wolfking® / CFS® / GEA® CFD Unit	Pump housing 8 m ³	5000320174 320174
Wolfking® / CFS® / GEA® CFD Unit	Pump housing 10 m ³	5000320175 320175
Wolfking® / CFS® / GEA® CFD Unit	Pump housing 12 m ³	5000320176 320176
Wolfking® / CFS® / GEA® CFD Unit	Pump housing 14 m ³	5000320177 320177
Wolfking® / CFS® / GEA® CFD Unit	Pump housing 16 m ³	5000317860 317860
Wolfking® / CFS® / GEA® CFD Unit	O-ring	5000023250 23250
Wolfking® / CFS® / GEA® CFD Unit	Ring, thrust	5000030622 30622
Wolfking® / CFS® / GEA® CFD Unit	Screw	5000022577 22577
Wolfking® / CFS® / GEA® CFD Unit	Pressure gate	5000318789 318789
Wolfking® / CFS® / GEA® CFD Unit	Bushing	5000030379 30379
Wolfking® / CFS® / GEA® CFD Unit	O-ring	5000023348 23348
Wolfking® / CFS® / GEA® CFD Unit	Knife housing, type BES	5000031130 31130
Wolfking® / CFS® / GEA® CFD Unit	Key	5000030716 30716
Wolfking® / CFS® / GEA® CFD Unit	Screw	5000022620 22620
Wolfking® / CFS® / GEA® CFD Unit	Pilot bearing	5000030351 30351
Wolfking® / CFS® / GEA® CFD Unit	Worm pin	5000030227 30277
Wolfking® / CFS® / GEA® CFD Unit	Bushing	5000030033 30033
Wolfking® / CFS® / GEA® CFD Unit	Nut for pilot bearing	5000030005 30005
Wolfking® / CFS® / GEA® CFD Unit	Retainer ring	5000030912 30912

Focus Trading, Unit 12, 94 Boundary Road, West Sunshine, Vic 3020, E-mail: spareparts@focustrading.com.au

All items, parts, and accessories listed on the website of Koncept Tech Aps, are manufactured by Koncept Tech Aps, or manufactured to Koncept Tech Aps, specifications. The names of the original equipment manufacturers referred to on this site, such as but not limited to: Carnitech®, Handtmann®, K&G®, Krämer + Grebe®, CFS®, GEA®, Karl Schnell®, KS®, Laska®, Palmia®, Petsmo®, Seydelmann®, Simo®, Haarslev®, Weiler®, Mincemaster®, ANCO®, Cozzini®, The Middleby Corporation®, Wolfking®, Convair®, Autio®, Beehive®, Yieldmaster®, Meatmaker®, Poss®, Townsend®, Lima® etc., are all registered trademarks of their respective companies. All original equipment manufacturer's names are listed as Carnitech® type, Handtmann® type, K&G® type, Krämer + Grebe® type, CFS® type, Karl Schnell® type, KS® type, Laska® type, Palmia® type, Petsmo® type, Seydelmann® type, Simo® type, Haarslev® type, Weiler® type, Mincemaster® type, ANCO® type, Cozzini® type, Wolfking® type, Convair® type, Autio® type, Beehive® type, Yieldmaster® type, Meatmaker® type, Poss® type, Townsend® type, Lima® type to indicate that these items are manufactured by Koncept Tech Aps, and not the original equipment manufacturers. Unless specifically stated otherwise, Koncept Tech Aps, has no association or affiliation with any entities/ companies listed.

Wolfking® / CFS® / GEA® Pump Parts – CFD Unit (Cont.)

Parts List for Wolfking® / CFS® / GEA® CFD Unit, (Page 2 of 3)

Machine Type	Description	Part Number
Wolfking® / CFS® / GEA® CFD Unit	Cap screw	5000030897 30897
Wolfking® / CFS® / GEA® CFD Unit	Hub, front drive	5000317865 317865
Wolfking® / CFS® / GEA® CFD Unit	Bushing	5000314352 314352
Wolfking® / CFS® / GEA® CFD Unit	Locking ring	5000038061 38061
Wolfking® / CFS® / GEA® CFD Unit	Set screw, worm pin	5000031890 31890
Wolfking® / CFS® / GEA® CFD Unit	Key	5000030883 30883
Wolfking® / CFS® / GEA® CFD Unit	Screw	5000022569 22569
Wolfking® / CFS® / GEA® CFD Unit	Key	5000030883 30883
Wolfking® / CFS® / GEA® CFD Unit	Screw	5000022569 22569
Wolfking® / CFS® / GEA® CFD Unit	Bolt, shoulder M12	5000035295 35295
Wolfking® / CFS® / GEA® CFD Unit	Bolt, shoulder M16	5000037928 37928
Wolfking® / CFS® / GEA® CFD Unit	Bar	5000035317 35317
Wolfking® / CFS® / GEA® CFD Unit	O-ring	5000023250 23250
Wolfking® / CFS® / GEA® CFD Unit	Hub, rear drive	5000317867 317867
Wolfking® / CFS® / GEA® CFD Unit	Bushing	5000314354 314354
Wolfking® / CFS® / GEA® CFD Unit	Mounting pump housing	5000030442 30442
Wolfking® / CFS® / GEA® CFD Unit	Holder	5000080146 80146
Wolfking® / CFS® / GEA® CFD Unit	Suction gate	5000318792 318792
Wolfking® / CFS® / GEA® CFD Unit	Bushing	5000314355 314355

Focus Trading, Unit 12, 94 Boundary Road, West Sunshine, Vic 3020, E-mail: spareparts@focustrading.com.au

All items, parts, and accessories listed on the website of Koncept Tech Aps, are manufactured by Koncept Tech Aps, or manufactured to Koncept Tech Aps, specifications. The names of the original equipment manufacturers referred to on this site, such as but not limited to: Carnitech®, Handtmann®, K&G®, Krämer + Grebe®, CFS®, GEA®, Karl Schnell®, KS®, Laska®, Palmia®, Petsmo®, Seydelmann®, Simo®, Haarslev®, Weiler®, Mincemaster®, ANCO®, Cozzini®, The Middleby Corporation®, Wolfking®, Comvair®, Autio®, Beehive®, Yieldmaster®, Meatmaker®, Poss®, Townsend®, Lima®, etc., are all registered trademarks of their respective companies. All original equipment manufacturer's names are listed as Carnitech® type, Handtmann® type, K&G® type, Krämer + Grebe® type, CFS® type, Karl Schnell® type, KS® type, Laska® type, Palmia® type, Petsmo® type, Seydelmann® type, Simo® type, Haarslev® type, Weiler® type, Mincemaster® type, ANCO® type, Cozzini® type, Wolfking® type, Comvair® type, Autio® type, Beehive® type, Yieldmaster® type, Meatmaker® type, Poss® type, Townsend® type, Lima® type to indicate that these items are manufactured by Koncept Tech Aps, and not the original equipment manufacturers. Unless specifically stated otherwise, Koncept Tech Aps, has no association or affiliation with any entities/ companies listed.

Wolfking® / CFS® / GEA® Pump Parts – CFD Unit (Cont.)

Parts List for Wolfking® / CFS® / GEA® CFD Unit, (Page 3 of 3)

Machine Type	Description	Part Number
Wolfking® / CFS® / GEA® CFD Unit	O-ring	5000023348 23348
Wolfking® / CFS® / GEA® CFD Unit	Handle	5000031629 31629
Wolfking® / CFS® / GEA® CFD Unit	Handle	5000031630 31630
Wolfking® / CFS® / GEA® CFD Unit	Nut, special	5000030396 30396
Wolfking® / CFS® / GEA® CFD Unit	Clamp	5000035330 35330
Wolfking® / CFS® / GEA® CFD Unit	Rod, threaded	5000031672 31672
Wolfking® / CFS® / GEA® CFD Unit	Axle	5000080355 80355
Wolfking® / CFS® / GEA® CFD Unit	O-ring	5000037678 37678
Wolfking® / CFS® / GEA® CFD Unit	Spacer, 1 mm	5000031661 31661
Wolfking® / CFS® / GEA® CFD Unit	Spacer, 2 mm	5000031662 31662
Wolfking® / CFS® / GEA® CFD Unit	Spacer, 4 mm	5000031663 31663
Wolfking® / CFS® / GEA® CFD Unit	Ring, pressure	5000037677 37677
Wolfking® / CFS® / GEA® CFD Unit	Clamp, type clamshell	5000030966 30966
Wolfking® / CFS® / GEA® CFD Unit	Hinge pin	5000030507 30507
Wolfking® / CFS® / GEA® CFD Unit	Threaded piece	5000030508 30508
Wolfking® / CFS® / GEA® CFD Unit	Pin	5000030509 30509
Wolfking® / CFS® / GEA® CFD Unit	Handle	500030510 30510
Wolfking® / CFS® / GEA® CFD Unit	Retaining ring	5000024986 24986
Wolfking® / CFS® / GEA® CFD Unit	Bolt, PS40/M10	5000024936 24936

Focus Trading, Unit 12, 94 Boundary Road, West Sunshine, Vic 3020, E-mail: spareparts@focustrading.com.au

All items, parts, and accessories listed on the website of Koncept Tech Aps, are manufactured by Koncept Tech Aps, or manufactured to Koncept Tech Aps, specifications. The names of the original equipment manufacturers referred to on this site, such as but not limited to: Carnitech®, Handtmann®, K&G®, Krämer + Grebe®, CFS®, GEA®, Karl Schnell®, KS®, Laska®, Palmia®, Petsmo®, Seydelmann®, Simo®, Haarslev®, Weiler®, Mincemaster®, ANCO®, Cozzini®, The Middleby Corporation®, Wolfking®, Comvair®, Autio®, Beehive®, Yieldmaster®, Meatmaker®, Poss®, Townsend®, Lima® etc., are all registered trademarks of their respective companies. All original equipment manufacturer's names are listed as Carnitech® type, Handtmann® type, K&G® type, Krämer + Grebe® type, CFS® type, Karl Schnell® type, KS® type, Laska® type, Palmia® type, Petsmo® type, Seydelmann® type, Simo® type, Haarslev® type, Weiler® type, Mincemaster® type, ANCO® type, Cozzini® type, Wolfking® type, Comvair® type, Autio® type, Beehive® type, Yieldmaster® type, Meatmaker® type, Poss® type, Townsend® type, Lima® type to indicate that these items are manufactured by Koncept Tech Aps, and not the original equipment manufacturers. Unless specifically stated otherwise, Koncept Tech Aps, has no association or affiliation with any entities/ companies listed.

Cozzini® Pump Parts – Type Vane Pump Parts

Exploded View of Cozzini® Type Vane Pump

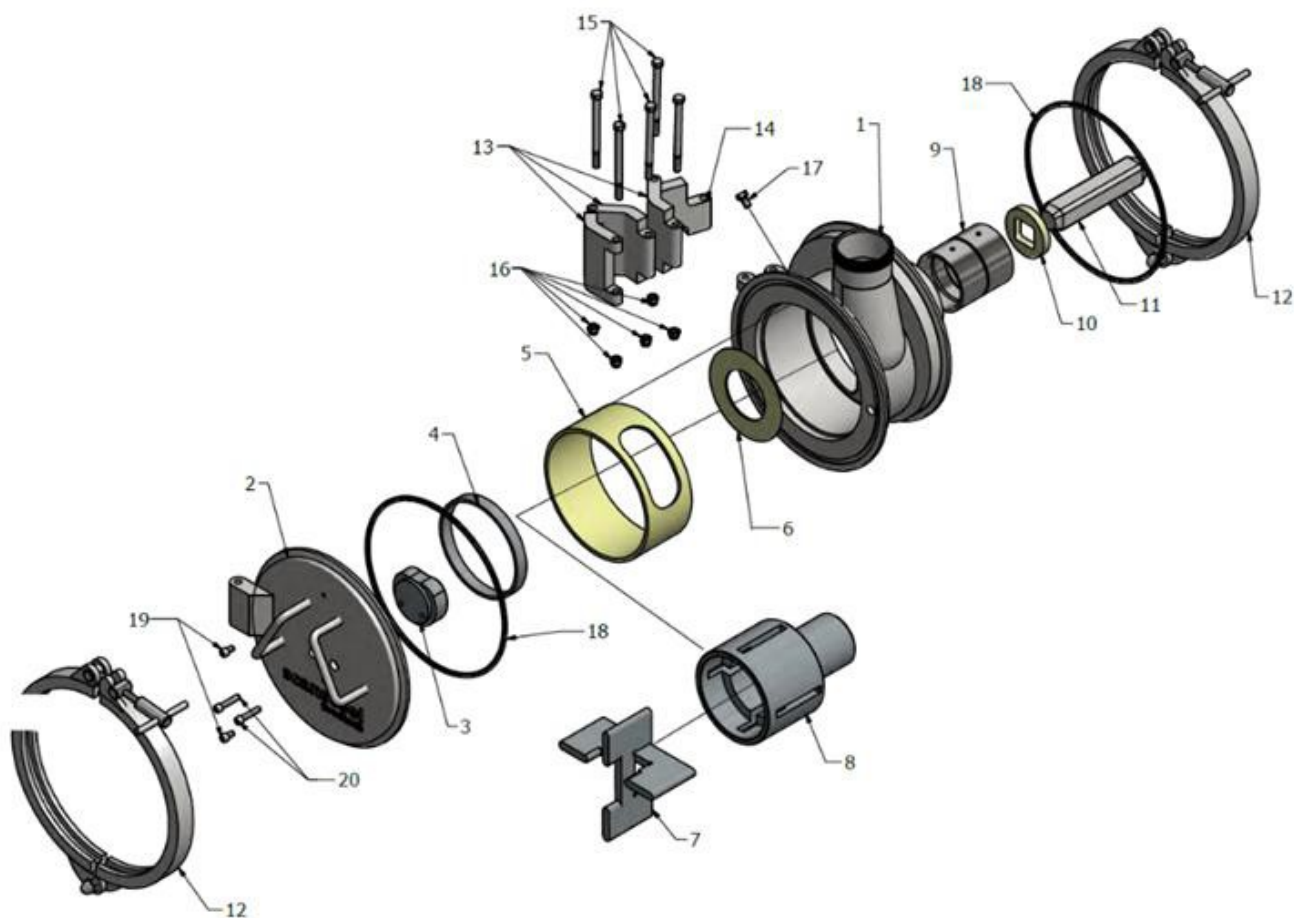











Focus Trading, Unit 12, 94 Boundary Road, West Sunshine, Vic 3020, E-mail: spareparts@focustrading.com.au

All items, parts, and accessories listed on the website of Koncept Tech Aps, are manufactured by Koncept Tech Aps, or manufactured to Koncept Tech Aps, specifications. The names of the original equipment manufacturers referred to on this site, such as but not limited to: Carnitech®, Handtmann®, K&G®, Krämer + Grebe®, CFS®, GEA®, Karl Schnell®, KS®, Laska®, Palmia®, Pelsmo®, Seydelmann®, Simo®, Haarslev®, Weiler®, Mincemaster®, ANCO®, Cozzini®, The Middleby Corporation®, Wolfking®, Comvair®, Autio®, Beehive®, Yieldmaster®, Meatmaker®, Poss®, Townsend®, Lima® etc., are all registered trademarks of their respective companies. All original equipment manufacturer's names are listed as Carnitech® type, Handtmann® type, K&G® type, Krämer + Grebe® type, CFS® type, Karl Schnell® type, KS® type, Laska® type, Palmia® type, Pelsmo® type, Seydelmann® type, Simo® type, Haarslev® type, Weiler® type, Mincemaster® type, ANCO® type, Cozzini® type, Wolfking® type, Comvair® type, Autio® type, Beehive® type, Yieldmaster® type, Meatmaker® type®, Poss® type, Townsend® type, Lima® type to indicate that these items are manufactured by Koncept Tech Aps, and not the original equipment manufacturers. Unless specifically stated otherwise, Koncept Tech Aps, has no association or affiliation with any entities/ companies listed.

Cozzini® Pump Parts - Type Vane Pump Parts (Cont.)

Parts List for Cozzini® 400 Type Vane Pump

Position No.	Description	Cozzini Part Number
1	Housing pump	CVP3X002 
2	Pump cover	CVP3X021 
3	Cam	CVP3X006 
4	Cover bushing	CVP3X012 
5	Wear liner	CVP3X016 
6	Thrust washer	CVP3X028 
7	Vane set	CVP3X034 
8	Rotor	CVP3X037 
9	Bushing	07-001-0010 
10	Thrust washer	98-SPX9P113B
11	Pump drive shaft	98-SPX9P111B 
12	Clamp	11-005-0111
13	Hinge pump and cover	CVP3X022
14	Adaptor hinge	CVP3X025
15	Hexagon bolt -3 8-16 NC - 5 NC	FNC10142
16	Hexagon nut nylon insert 3 8 - 16 NC	FNC04065
17	Hexagon bolt -3 8-16 UNC - 0.75 NC	03-012-1759
18	O-ring	12-001-0001 
19	Socket bolt -3 8-16 NC - .75 NC	03-012-1759
20	Socket bolt -3 8-16 NC - 1.5 NC	03-012-1752

Focus Trading, Unit 12, 94 Boundary Road, West Sunshine, Vic 3020, E-mail: spareparts@focustrading.com.au

All items, parts, and accessories listed on the website of Koncept Tech Aps, are manufactured by Koncept Tech Aps, or manufactured to Koncept Tech Aps, specifications. The names of the original equipment manufacturers referred to on this site, such as but not limited to: Carnitech®, Handtmann®, K&G®, Krämer + Grebe®, CFS®, GEA®, Karl Schnell®, KS®, Laska®, Palmia®, Petsmo®, Seydelmann®, Simo®, Haarslev®, Weiler®, Mincemaster®, ANCO®, Cozzini®, The Middleby Corporation®, Wolfking®, Comvair®, Autio®, Beehive®, Yieldmaster®, Meatmaker®, Poss®, Townsend®, Lima® etc., are all registered trademarks of their respective companies. All original equipment manufacturer's names are listed as Carnitech® type, Handtmann® type, K&G® type, Krämer + Grebe® type, CFS® type, Karl Schnell® type, KS® type, Laska® type, Palmia® type, Petsmo® type, Seydelmann® type, Simo® type, Haarslev® type, Weiler® type, Mincemaster® type, ANCO® type, Cozzini® type, Wolfking® type, Comvair® type, Autio® type, Beehive® type, Yieldmaster® type, Meatmaker® type, Poss® type, Townsend® type, Lima® type to indicate that these items are manufactured by Koncept Tech Aps, and not the original equipment manufacturers. Unless specifically stated otherwise, Koncept Tech Aps, has no association or affiliation with any entities/ companies listed.

Cozzini® Pump Parts - Type Vane Pump Parts (Cont.)

Full range of spare and wear parts for Cozzini® pumps – feel free to send us your parts number list plus the pump type/ model name in order for us to provide you with our quotation



Cam heart shaped,
part number CVP3X006 



Trust washer,
part number 98SRX9P113B



Bushing,
part number 07-001-0010 

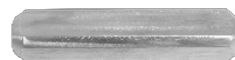

Pump drive shaft,
part number 98-SPX9P111B 



Pump rotor,
part number CVP3X037 



Vane set,
part number CVP3X034 



Trust washer,
part number CVP3X028 



Wear liner,
part number CVP3X016 

Focus Trading, Unit 12, 94 Boundary Road, West Sunshine, Vic 3020, E-mail: spareparts@focustrading.com.au

All items, parts, and accessories listed on the website of Koncept Tech Aps, are manufactured by Koncept Tech Aps, or manufactured to Koncept Tech Aps, specifications. The names of the original equipment manufacturers referred to on this site, such as but not limited to: Carnitech®, Handtmann®, K&G®, Krämer + Grebe®, CFS®, GEA®, Karl Schnell®, KS®, Laska®, Palmia®, Pelsmo®, Seydelmann®, Simo®, Haarslev®, Weiler®, Mincemaster®, ANCO®, Cozzini®, The Middleby Corporation®, Wolfking®, Comvair®, Autio®, Beehive®, Yieldmaster®, Meatmaker®, Poss®, Townsend®, Lima® etc., are all registered trademarks of their respective companies. All original equipment manufacturer's names are listed as Carnitech® type, Handtmann® type, K&G® type, Krämer + Grebe® type, CFS® type, Karl Schnell® type, KS® type, Laska® type, Palmia® type, Pelsmo® type, Seydelmann® type, Simo® type, Haarslev® type, Weiler® type, Mincemaster® type, ANCO® type, Cozzini® type, Wolfking® type, Comvair® type, Autio® type, Beehive® type, Yieldmaster® type, Meatmaker® type, Poss® type, Townsend® type, Lima® type to indicate that these items are manufactured by Koncept Tech Aps, and not the original equipment manufacturers. Unless specifically stated otherwise, Koncept Tech Aps, has no association or affiliation with any entities/ companies listed.

Cozzini® Pump Parts - Type Vane Pump Parts (Cont.)



Example of Cozzini® type pump



For complete new scansteel foodtech pumps:
please ask scansteel foodtech for a quote for our scansteel foodtech pump

Focus Trading, Unit 12, 94 Boundary Road, West Sunshine, Vic 3020, E-mail: spareparts@focustrading.com.au

All items, parts, and accessories listed on the website of Koncept Tech Aps, are manufactured by Koncept Tech Aps, or manufactured to Koncept Tech Aps, specifications. The names of the original equipment manufacturers referred to on this site, such as but not limited to: Carnitech®, Handtmann®, K&G®, Krämer + Grebe®, CFS®, GEA®, Karl Schnell®, KS®, Laska®, Palmia®, Pelsmo®, Seydelmann®, Simo®, Haarslev®, Weiler®, Mincemaster®, ANCO®, Cozzini®, The Middleby Corporation®, Wolfking®, Convair®, Autio®, Beehive®, Yieldmaster®, Meatmaker®, Poss®, Townsend®, Lima®, etc., are all registered trademarks of their respective companies. All original equipment manufacturer's names are listed as Carnitech® type, Handtmann® type, K&G® type, Krämer + Grebe® type, CFS® type, Karl Schnell® type, KS® type, Laska® type, Palmia® type, Pelsmo® type, Seydelmann® type, Simo® type, Haarslev® type, Weiler® type, Mincemaster® type, ANCO® type, Cozzini® type, Wolfking® type, Convair® type, Autio® type, Beehive® type, Yieldmaster® type, Meatmaker® type®, Poss® type, Townsend® type, Lima® type to indicate that these items are manufactured by Koncept Tech Aps, and not the original equipment manufacturers. Unless specifically stated otherwise, Koncept Tech Aps, has no association or affiliation with any entities/ companies listed.

Wolfking® / CFS® / GEA® Type *RecoScreen* – Mechanical Deboning Machine

Parts Available for Mechanical Deboning Machine Types:

RecoScreen (Deboner): Type RS 100 and Type RS 150

Filter Types:	Slit Filter	Hole Filter
	0.4 / 0.25 mm	3.00 mm
	0.5 mm	3.25 mm
	0.6 mm	4.00 mm
	0.8 mm	5.25 mm

Other Parts: Screw
Cone



Slit filter for RecoScreen

Pumps:

Type DC 200 (see pump section for details) Type DC 250 (see pump section for details)

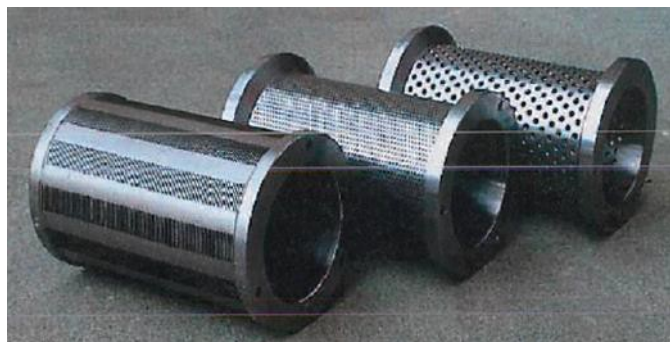

Slit and hole filter for RecoScreen



Worm for RecoScreen



Focus Trading, Unit 12, 94 Boundary Road, West Sunshine, Vic 3020, E-mail: spareparts@focustrading.com.au

All items, parts, and accessories listed on the website of Koncept Tech Aps, are manufactured by Koncept Tech Aps, or manufactured to Koncept Tech Aps, specifications. The names of the original equipment manufacturers referred to on this site, such as but not limited to: Carnitech®, Handtmann®, K&G®, Krämer + Grebe®, CFS®, GEA®, Karl Schnell®, KS®, Laska®, Palmia®, Pelsmo®, Seydelmann®, Simo®, Haarslev®, Weiler®, Mincemaster®, ANCO®, Cozzini®, The Middleby Corporation®, Wolfking®, Convair®, Autio®, Beehive®, Yieldmaster®, Meatmaker®, Poss®, Townsend®, Lima® etc., are all registered trademarks of their respective companies. All original equipment manufacturer's names are listed as Carnitech® type, Handtmann® type, K&G® type, Krämer + Grebe® type, CFS® type, Karl Schnell® type, KS® type, Laska® type, Palmia® type, Pelsmo® type, Seydelmann® type, Simo® type, Haarslev® type, Weiler® type, Mincemaster® type, ANCO® type, Cozzini® type, Wolfking® type, Convair® type, Autio® type, Beehive® type, Yieldmaster® type, Meatmaker® type, Poss® type, Townsend® type, Lima® type to indicate that these items are manufactured by Koncept Tech Aps, and not the original equipment manufacturers. Unless specifically stated otherwise, Koncept Tech Aps, has no association or affiliation with any entities/ companies listed.

Wolfking® / CFS® / GEA® Type *RecoScreen* – Mechanical Deboning Machine (Cont.)

Machine Type	Description	Part Number
CFS® RecoScreen 100	Front bearing housing	1402-15

Machine Type	Description	Part Number
CFS® RecoScreen 100	Slit filter 0.4	1402-235
CFS® RecoScreen 100	Slit filter 0.25-0.4	1402-191
CFS® RecoScreen 100	Slit filter 0.5	1402-197
CFS® RecoScreen 100	Slit filter 0.4-0.5	1402-190
CFS® RecoScreen 100	Slit filter 0.5-0.65	1402-313
CFS® RecoScreen 100	Slit filter 0.25-0.5	1402-248
CFS® RecoScreen 100	Hole filter Ø1.2	1402-247
CFS® RecoScreen 100	Hole filter Ø2-3	1402-246
CFS® RecoScreen 100	Hole filter Ø2-0	1402-59
CFS® RecoScreen 100	Hole filter Ø3.0	1402-60
CFS® RecoScreen 100	Hole filter Ø4.0	1402-61
CFS® RecoScreen 100	Worm/Auger single flight	1402-276
CFS® RecoScreen 100	Worm/Auger three flight	1402-197

Machine Type	Description	Part Number
CFS® RecoScreen 150	Slit filter 0.25-0.4	1402-193 
CFS® RecoScreen 150	Slit filter 0.25-0.5	1402-192
CFS® RecoScreen 150	Slit filter 0.7-0.5	1402-201
CFS® RecoScreen 150	Slit filter 0.5	1402-198
CFS® RecoScreen 150	Slit filter 0.6	1402-243
CFS® RecoScreen 150	Slit filter 0.8	1402-187
CFS® RecoScreen 150	Slit filter 0.9	1402-250
CFS® RecoScreen 150	Slit filter 1.0-3.0	1402-297
CFS® RecoScreen 150	Hole filter Ø2-0	1402-209
CFS® RecoScreen 150	Worm/Auger single flight	1402-300
CFS® RecoScreen 150	Worm/Auger single flight	1402-255
CFS® RecoScreen 150	Worm/Auger three flight	1402-270
CFS® RecoScreen 150	Worm/Auger three flight	1402-193 
CFS® RecoScreen 150	Set with filter and worm/auger	405169

Exploded View of Cozzini® Grinder CPG 400 (Part 1 of 2)

Focus Trading, Unit 12, 94 Boundary Road, West Sunshine, Vic 3020, E-mail: spareparts@focustrading.com.au

All items, parts, and accessories listed on the website of Koncept Tech Aps, are manufactured by Koncept Tech Aps, or manufactured to Koncept Tech Aps, specifications. The names of the original equipment manufacturers referred to on this site, such as but not limited to: Carnitech®, Handtmann®, K&G®, Krämer + Grebe®, CFS®, GEA®, Karl Schnell®, KS®, Laska®, Palmia®, Petsmo®, Seydelmann®, Simo®, Haarslev®, Weiler®, Mincemaster®, ANCO®, Cozzini®, The Middleby Corporation®, Wolfking®, Comvair®, Autio®, Beehive®, Yieldmaster®, Meatmaker®, Poss®, Townsend®, Lima®, etc., are all registered trademarks of their respective companies. All original equipment manufacturer's names are listed as Carnitech® type, Handtmann® type, K&G® type, Krämer + Grebe® type, CFS® type, GEA® type, Karl Schnell® type, KS® type, Laska® type, Palmia® type, Petsmo® type, Seydelmann® type, Simo® type, Haarslev® type, Weiler® type, Mincemaster® type, ANCO® type, Cozzini® type, Wolfking® type, Comvair® type, Autio® type, Beehive® type, Yieldmaster® type, Meatmaker® type, Poss® type, Townsend® type, Lima® type to indicate that these items are manufactured by Koncept Tech Aps, and not the original equipment manufacturers. Unless specifically stated otherwise, Koncept Tech Aps, has no association or affiliation with any entities/ companies listed.

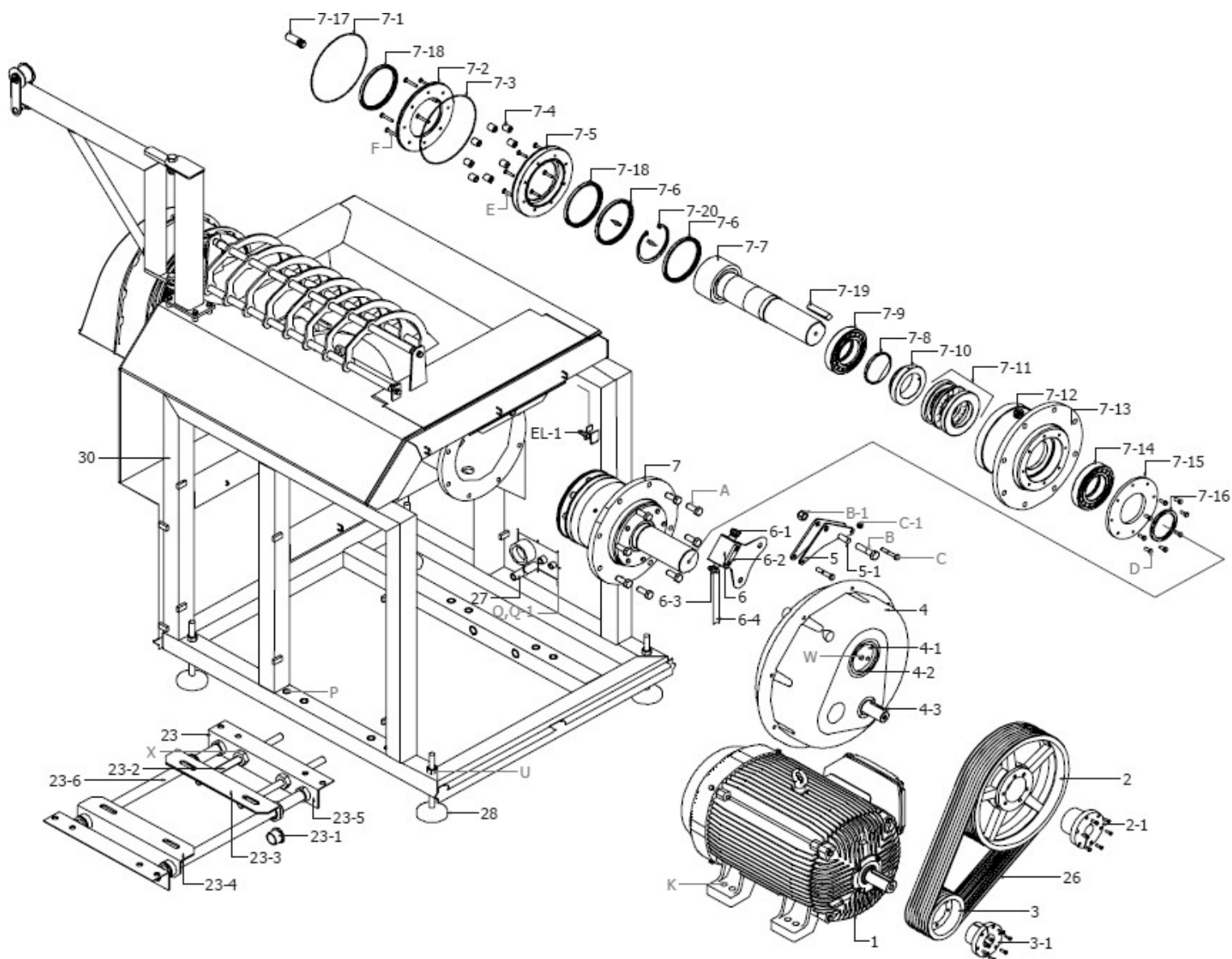

Focus Trading, Unit 12, 94 Boundary Road, West Sunshine, Vic 3020, E-mail: spareparts@focustrading.com.au

All items, parts, and accessories listed on the website of Koncept Tech Aps, are manufactured by Koncept Tech Aps, or manufactured to Koncept Tech Aps, specifications. The names of the original equipment manufacturers referred to on this site, such as but not limited to: Carnitech®, Handmann®, K&G®, Krämer + Grebe®, CFS®, GEA®, Karl Schnell®, KS®, Laska®, Palmia®, Petsmo®, Seydelmann®, Simo®, Haarslev®, Weiler®, Mincemaster®, ANCO®, Cozzini®, The Middleby Corporation®, Wolfking®, Comvair®, Autio®, Beehive®, Yieldmaster®, Meatmaker®, Poss®, Townsend®, Lima®, etc., are all registered trademarks of their respective companies. All original equipment manufacturer's names are listed as Carnitech® type, Handmann® type, K&G® type, Krämer + Grebe® type, CFS® type, Karl Schnell® type, KS® type, Laska® type, Palmia® type, Petsmo® type, Seydelmann® type, Simo® type, Haarslev® type, Weiler® type, Mincemaster® type, ANCO® type, Cozzini® type, Wolfking® type, Comvair® type, Autio® type, Beehive® type, Yieldmaster® type, Meatmaker® type®, Poss® type, Townsend® type, Lima® type to indicate that these items are manufactured by Koncept Tech Aps, and not the original equipment manufacturers. Unless specifically stated otherwise, Koncept Tech Aps, has no association or affiliation with any entities/ companies listed.

Cozzini® Grinder Parts - Type CPG 400 Parts (Cont.)

Part List for Exploded View of Cozzini® Grinder CPG 400 (Part 1 of 2)

Pos. No.	Description	Part Number	Qty.
1	Motor 150 HP 380/3/50 280S/M TEFC	02-001-0847	1
2	Pulley, 8 groove SPB 355/8	03-003-0170	
2-1	Bushing, 55mm	03-002-0446	
3	Pulley, 8 groove Ø13,2	03-003-0171	
3-1	Bushing	03-002-0447	
4	Gear reducer	CPG400-45	
4-1	Gear reducer cap	PG400448	
4-2	Gear reducer cap retainer clip	PG400449	
4-3	Gear reducer key		
5	PG400 torque arm bracket 460V	PG400446	
5-1	Spacer reducer, torque arm mount.	PG400447	
6	CPG400 filler breather assembly	PG400409	
6-1	Filler breather 3/4" NPT	04-013-0023	
6-2	Level gauge	04-013-0022	1
6-3	Male branch tee 3/8 NPTF-brass	11-007-004	
6-4	Oil hose		
7	Drive shaft-bearing housing, complete	P400400	1
7-2	Back seal plate – bearing housing	PG400417	
7-4	Stand off - bearing housing plate	PG400416	
7-5	Cover - bearing housing	PG400415	1
7-6	Lip seal	12-002-1654	1
7-7	Drive shaft for CPG400	PG400418	1
7-8	Oil seal	12-002-0053	1
7-9	Roller bearing	03-001-1653	1
7-10	Intermediate ring	PG400419	1
7-11	Thrust ball bearing	03-001-1652	1
7-12	Filler breather, 3/8" NPT	04-013-0024	
7-13	Drive shaft		1
7-14	Roller bearing	03-001-1653	1
7-15	Bearing housing seal plate	PG400414	
7-16	Oil seal	12-002-0053	1
7-17	Drive shaft centering pin	PG400424	1
7-18	Lip seal (wiper)	12-002-1654	1

Focus Trading, Unit 12, 94 Boundary Road, West Sunshine, Vic 3020, E-mail: spareparts@focustrading.com.au

All items, parts, and accessories listed on the website of Koncept Tech Aps, are manufactured by Koncept Tech Aps, or manufactured to Koncept Tech Aps, specifications. The names of the original equipment manufacturers referred to on this site, such as but not limited to: Carnitech®, Handtmann®, K&G®, Krämer + Grebe®, CFS®, GEA®, Karl Schnell®, KS®, Laska®, Palmia®, Petsmo®, Seydelmann®, Simo®, Haarslev®, Weiler®, Mincemaster®, ANCO®, Cozzini®, The Middleby Corporation®, Wolfking®, Comvair®, Autio®, Beehive®, Yieldmaster®, Meatmaker®, Poss®, Townsend®, Lima®, etc., are all registered trademarks of their respective companies. All original equipment manufacturer's names are listed as Carnitech® type, Handtmann® type, K&G® type, Krämer + Grebe® type, CFS® type, Karl Schnell® type, KS® type, Laska® type, Palmia® type, Petsmo® type, Seydelmann® type, Simo® type, Haarslev® type, Weiler® type, Mincemaster® type, ANCO® type, Cozzini® type, Wolfking® type, Comvair® type, Autio® type, Beehive® type, Yieldmaster® type, Meatmaker® type, Poss® type, Townsend® type, Lima® type to indicate that these items are manufactured by Koncept Tech Aps, and not the original equipment manufacturers. Unless specifically stated otherwise, Koncept Tech Aps, has no association or affiliation with any entities/ companies listed.

Cozzini® Grinder Parts - Type CPG 400 Parts (Cont.)

Exploded View of Cozzini® Grinder CPG 400 (Part 2 of 2)

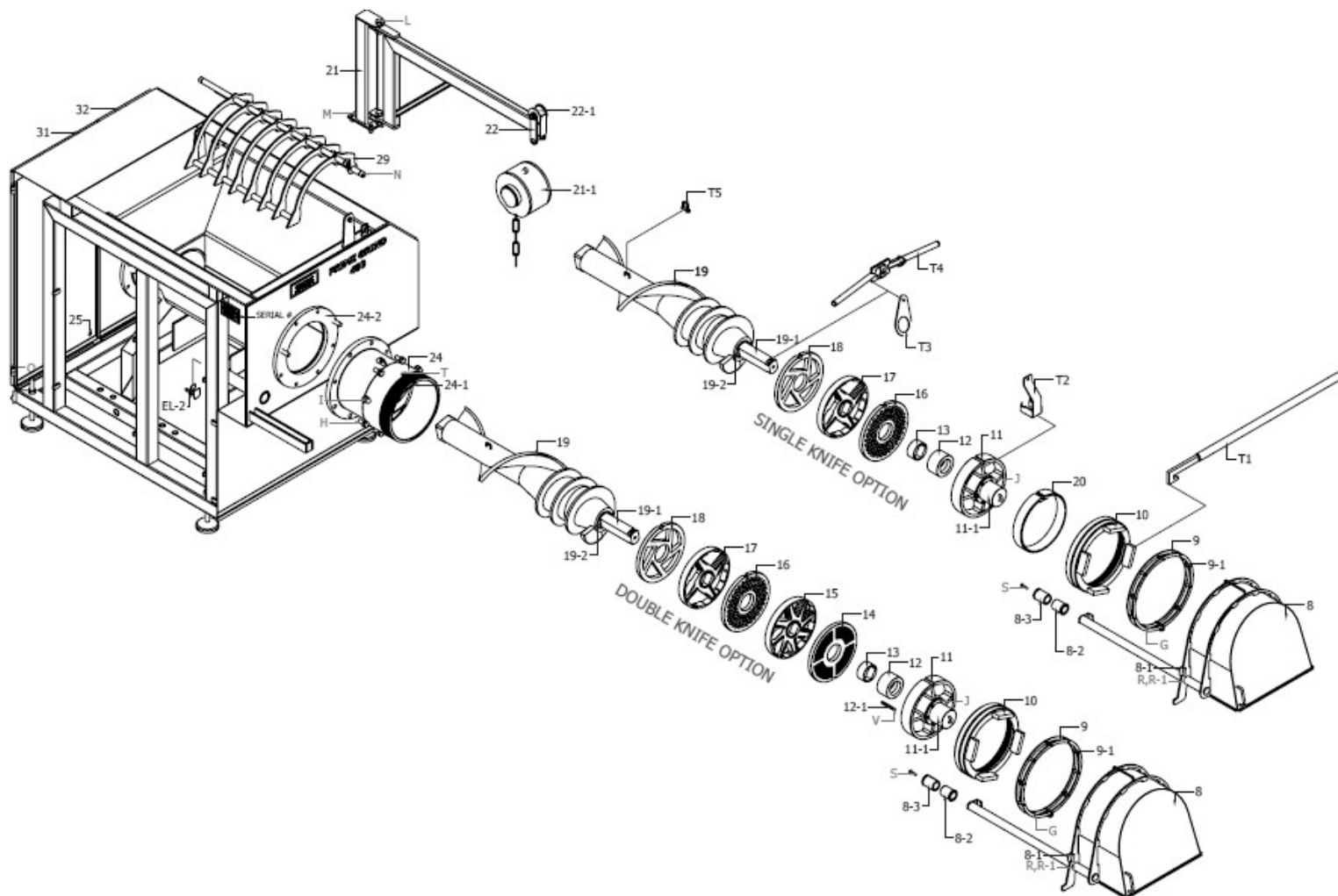

Focus Trading, Unit 12, 94 Boundary Road, West Sunshine, Vic 3020, E-mail: spareparts@focustrading.com.au

All items, parts, and accessories listed on the website of Koncept Tech Aps, are manufactured by Koncept Tech Aps, or manufactured to Koncept Tech Aps, specifications. The names of the original equipment manufacturers referred to on this site, such as but not limited to: Carnitech®, Handtmann®, K&G®, Krämer + Grebe®, CFS®, GEA®, Karl Schnell®, KS®, Laska®, Palmia®, Pelsmo®, Seydelmann®, Simo®, Haarslev®, Weiler®, Mincemaster®, ANCO®, Cozzini®, The Middleby Corporation®, Wolfking®, Comvair®, Autio®, Beehive®, Yieldmaster®, Meatmaker®, Poss®, Townsend®, Lima®, etc., are all registered trademarks of their respective companies. All original equipment manufacturer's names are listed as Carnitech® type, Handtmann® type, K&G® type, Krämer + Grebe® type, CFS® type, Karl Schnell® type, KS® type, Laska® type, Palmia® type, Pelsmo® type, Seydelmann® type, Simo® type, Haarslev® type, Weiler® type, Mincemaster® type, ANCO® type, Cozzini® type, Wolfking® type, Comvair® type, Autio® type, Beehive® type, Yieldmaster® type, Meatmaker® type, Poss® type, Townsend® type, Lima® type to indicate that these items are manufactured by Koncept Tech Aps, and not the original equipment manufacturers. Unless specifically stated otherwise, Koncept Tech Aps, has no association or affiliation with any entities/ companies listed.

Cozzini® Grinder Parts - Type CPG 400 Parts (Cont.)

Exploded View of Cozzini® Grinder CPG 400 (Part 2 of 2)

Pos. No.	Description	Part Number	Qty.
8	Discharge guard - CPG400	PG400800	
8-1	UHMW guard slide	PG400866	
8-2	Guard front-back bushing	PG400830-1	
9	Mounting ring for locking ring	CPG400-43-MR	
10	Ring	PG400143	
11	Bearing housing support ring – idle	PG400138	
11-1	Cover for supporting ring	PG400144	
12	Plastic bushing	CPG400-37P	
12-1	Key for bushing CPG400-37P	CPG400-37K	
13	Bushing, knife pin-needle bearing	PG400136	
14	Hole plate		
15	Ring knife		
16	Hole plate		
17	Ring knife		
21	CPG400 Lift crane	CPG400-CRN	
21-1	Hoist, 1 ton Cap	03-015-0028	
22	CPG400 Roller for crane assy	CPG400-CRN-Roller	
22-1	Crane roller for CPG400 Crane	CPG400-CRN-Roller	
24	Head section	PG400121	
24-1	Key, head section	PG400126	
25	Southco vise action clamp	03-011-0004	
25-1	Latch key vs panel	03-011-0005	
26	Belt griphoch 5Vx1120	03-008-0071	
29	Hopper guide weldment	CPG400-HGW	

Focus Trading, Unit 12, 94 Boundary Road, West Sunshine, Vic 3020, E-mail: spareparts@focustrading.com.au

All items, parts, and accessories listed on the website of Koncept Tech Aps, are manufactured by Koncept Tech Aps, or manufactured to Koncept Tech Aps, specifications. The names of the original equipment manufacturers referred to on this site, such as but not limited to: Carnitech®, Handtmann®, K&G®, Krämer + Grebe®, CFS®, GEA®, Karl Schnell®, KS®, Laska®, Palmia®, Petsmo®, Seydelmann®, Simo®, Haarslev®, Weiler®, Mincemaster®, ANCO®, Cozzini®, The Middleby Corporation®, Wolfking®, Cornvair®, Autio®, Beehive®, Yieldmaster®, Meatmaker®, Poss®, Townsend®, Lima® etc., are all registered trademarks of their respective companies. All original equipment manufacturer's names are listed as Carnitech® type, Handtmann® type, K&G® type, Krämer + Grebe® type, CFS® type, Karl Schnell® type, KS® type, Laska® type, Palmia® type, Petsmo® type, Seydelmann® type, Simo® type, Haarslev® type, Weiler® type, Mincemaster® type, ANCO® type, Cozzini® type, Wolfking® type, Cornvair® type, Autio® type, Beehive® type, Yieldmaster® type, Meatmaker® type, Poss® type, Townsend® type, Lima® type to indicate that these items are manufactured by Koncept Tech Aps, and not the original equipment manufacturers. Unless specifically stated otherwise, Koncept Tech Aps, has no association or affiliation with any entities/ companies listed.

Cozzini® Grinder Parts - Gear Box Parts

Machine Type	Description	Part Number
Cozzini® CPG 400 Grinder	Bonfiglioli shaft gear box, type TA 125-125/D	scgr320-MG400xPos.36

Bonfiglioli shaft gear box type TA 125-125/D,
 part number [scgr320-MG400xPos.36](#)

Focus Trading, Unit 12, 94 Boundary Road, West Sunshine, Vic 3020, E-mail: spareparts@focustrading.com.au

All items, parts, and accessories listed on the website of Koncept Tech Aps, are manufactured by Koncept Tech Aps, or manufactured to Koncept Tech Aps, specifications. The names of the original equipment manufacturers referred to on this site, such as but not limited to: Carnitech®, Handtmann®, K&G®, Krämer + Grebe®, CFS®, GEA®, Karl Schnell®, KS®, Laska®, Palmia®, Pelsmo®, Seydelmann®, Simo®, Haarslev®, Weiler®, Mincemaster®, ANCO®, Cozzini®, The Middleby Corporation®, Wolfking®, Convair®, Autio®, Beehive®, Yieldmaster®, Meatmaker®, Poss®, Townsend®, Lima® etc., are all registered trademarks of their respective companies. All original equipment manufacturer's names are listed as Carnitech® type, Handtmann® type, K&G® type, Krämer + Grebe® type, CFS® type, Karl Schnell® type, KS® type, Laska® type, Palmia® type, Pelsmo® type, Seydelmann® type, Simo® type, Haarslev® type, Weiler® type, Mincemaster® type, ANCO® type, Cozzini® type, Wolfking® type, Convair® type, Autio® type, Beehive® type, Yieldmaster® type, Meatmaker® type®, Poss® type, Townsend® type, Lima® type to indicate that these items are manufactured by Koncept Tech Aps, and not the original equipment manufacturers. Unless specifically stated otherwise, Koncept Tech Aps, has no association or affiliation with any entities/ companies listed.

Cozzini® Grinder Parts - Type EM 701 and AR 901 Grinder Parts

Machine Type	Description	Part Number
Cozzini® EM 701	Cutting head seal	EM-1363



Cutting head seal for Cozzini® EM 701,
part number EM-1363

Machine Type	Description	Part Number
Cozzini® AR 901	Gristle ring AR 901	EM-1014
Cozzini® AR 901	Lock washer 901/VM7	EM-1042-14

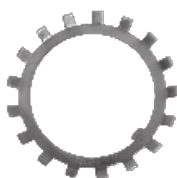

Lock washer 901/VM7,
part number EM-1042-14



Gristle ring AR901,
part number EM-1014

Focus Trading, Unit 12, 94 Boundary Road, West Sunshine, Vic 3020, E-mail: spareparts@focustrading.com.au

All items, parts, and accessories listed on the website of Koncept Tech Aps, are manufactured by Koncept Tech Aps, or manufactured to Koncept Tech Aps, specifications. The names of the original equipment manufacturers referred to on this site, such as but not limited to: Carnitech®, Handtmann®, K&G®, Krämer + Grebe®, CFS®, GEA®, Karl Schnell®, KS®, Laska®, Palmia®, Pelsmo®, Seydelmann®, Simo®, Haarslev®, Weiler®, Mincemaster®, ANCO®, Cozzini®, The Middleby Corporation®, Wolfking®, Comvair®, Autio®, Beehive®, Yieldmaster®, Meatmaker®, Poss®, Townsend®, Lima® etc., are all registered trademarks of their respective companies. All original equipment manufacturer's names are listed as Carnitech® type, Handtmann® type, K&G® type, Krämer + Grebe® type, CFS® type, Karl Schnell® type, KS® type, Laska® type, Palmia® type, Pelsmo® type, Seydelmann® type, Simo® type, Haarslev® type, Weiler® type, Mincemaster® type, ANCO® type, Cozzini® type, Wolfking® type, Comvair® type, Autio® type, Beehive® type, Yieldmaster® type, Meatmaker® type, Poss® type, Townsend® type, Lima® type to indicate that these items are manufactured by Koncept Tech Aps, and not the original equipment manufacturers. Unless specifically stated otherwise, Koncept Tech Aps, has no association or affiliation with any entities/ companies listed.

Cozzini® Grinder Parts - Miscellaneous Grinder Parts

Machine Type	Description	Part Number
Miscellaneous Cozzini® grinder parts	Gasket for vacuum lid	12-004-0010
Miscellaneous Cozzini® grinder parts	3/8" – 16 x ¾" Long SS	FNC12388
Miscellaneous Cozzini® grinder parts	Valve 3" O-ring	EMP-D12-8
Miscellaneous Cozzini® grinder parts	Gasket	EMP-1170-54
Miscellaneous Cozzini® grinder parts	Vacuum hose 1-1/2"	06-005-0003
Miscellaneous Cozzini® grinder parts	O-ring	3X12-001-00001
Miscellaneous Cozzini® grinder parts	Lip seal 23x4557	12-002-0001
Miscellaneous Cozzini® grinder parts	Lip seal 23x2537	12-002-014
Miscellaneous Cozzini® grinder parts	Lip seal 23x2657	12-002-005



3/8" – 16 x ¾" Long SS,
part number FNC12388



Valve 3" O-ring,
part number EMP-D12-8



Lip seal 23x4557,
part number 12-002-0001

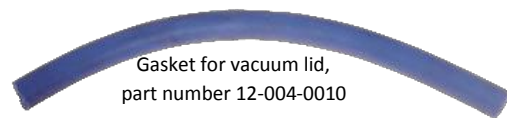

Gasket for vacuum lid,
part number 12-004-0010



Lip seal 23x2537,
part number 12-002-0014



Lip seal 23x2657,
part number 12-002-005



Gasket,
part number EMP-1170-54



Vacuum hose 1-1/2",
part number 06-005-0003

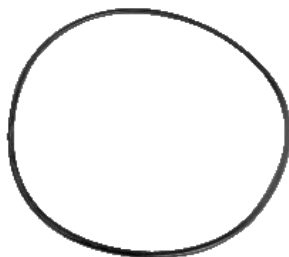

O-ring,
part number 3X12-001-00001

Focus Trading, Unit 12, 94 Boundary Road, West Sunshine, Vic 3020, E-mail: spareparts@focustrading.com.au

All items, parts, and accessories listed on the website of Koncept Tech Aps, are manufactured by Koncept Tech Aps, or manufactured to Koncept Tech Aps, specifications. The names of the original equipment manufacturers referred to on this site, such as but not limited to: Carnitech®, Handtmann®, K&G®, Krämer + Grebe®, CFS®, GEA®, Karl Schnell®, KS®, Laska®, Palmia®, Petsmo®, Seydelmann®, Simo®, Haarslev®, Weiler®, Mincemaster®, ANCO®, Cozzini®, The Middleby Corporation®, Wolfking®, Convair®, Autio®, Beehive®, Yieldmaster®, Meatmaker®, Poss®, Townsend®, Lima®, etc., are all registered trademarks of their respective companies. All original equipment manufacturer's names are listed as Carnitech® type, Handtmann® type, K&G® type, Krämer + Grebe® type, CFS® type, GEA® type, Karl Schnell® type, KS® type, Laska® type, Palmia® type, Petsmo® type, Seydelmann® type, Simo® type, Haarslev® type, Weiler® type, Mincemaster® type, ANCO® type, Cozzini® type, Wolfking® type, Convair® type, Autio® type, Beehive® type, Yieldmaster® type, Meatmaker® type, Poss® type, Townsend® type, Lima® type to indicate that these items are manufactured by Koncept Tech Aps, and not the original equipment manufacturers. Unless specifically stated otherwise, Koncept Tech Aps, has no association or affiliation with any entities/ companies listed.

Refurbishments and Exchange Parts

For all worms/augers, linings, knife housings, and gear boxes we are able to supply you with a repair service. You send us the part that needs refurbishment and we return the refurbished part to you. Furthermore, we also offer you the possibility to get an extra 15% discount when buying new parts! This discount will be obtained when you return your old worm/auger, lining, knife housing, or gear box.



Ø400 knife housing refurbished



David Brown gear box for C.400/B.400-UNI/Heavy Duty



Gear box for C.400 refurbished



Lining for Simo® grinder before refurbishment



Lining for Simo® grinder refurbished

Focus Trading, Unit 12, 94 Boundary Road, West Sunshine, Vic 3020, E-mail: spareparts@focustrading.com.au

All items, parts, and accessories listed on the website of Koncept Tech Aps, are manufactured by Koncept Tech Aps, or manufactured to Koncept Tech Aps, specifications. The names of the original equipment manufacturers referred to on this site, such as but not limited to: Carnitech®, Handtmann®, K&G®, Krämer + Grebe®, CFS®, GEA®, Karl Schnell®, KS®, Laska®, Palmia®, Petsmo®, Seydelmann®, Simo®, Haarslev®, Weiler®, Mincemaster®, ANCO®, Cozzini®, The Middleby Corporation®, Wolfking®, Convair®, Autio®, Beehive®, Yieldmaster®, Meatmaker®, Poss®, Townsend®, Lima® etc., are all registered trademarks of their respective companies. All original equipment manufacturer's names are listed as Carnitech® type, Handtmann® type, K&G® type, Krämer + Grebe® type, CFS® type, Karl Schnell® type, KS® type, Laska® type, Palmia® type, Petsmo® type, Seydelmann® type, Simo® type, Haarslev® type, Weiler® type, Mincemaster® type, ANCO® type, Cozzini® type, Wolfking® type, Convair® type, Autio® type, Beehive® type, Yieldmaster® type, Meatmaker® type, Poss® type, Townsend® type, Lima® type to indicate that these items are manufactured by Koncept Tech Aps, and not the original equipment manufacturers. Unless specifically stated otherwise, Koncept Tech Aps, has no association or affiliation with any entities/ companies listed.

Refurbishments and Exchange Parts (Cont.)

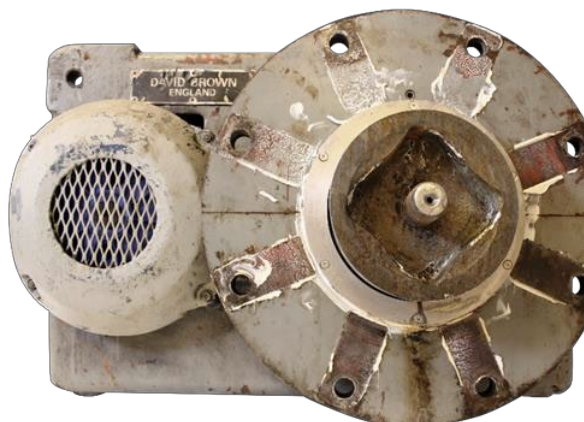

David Brown gear box before refurbishment



David Brown gear box after refurbishment



David Brown gear box before refurbishment



David Brown gear box after refurbishment

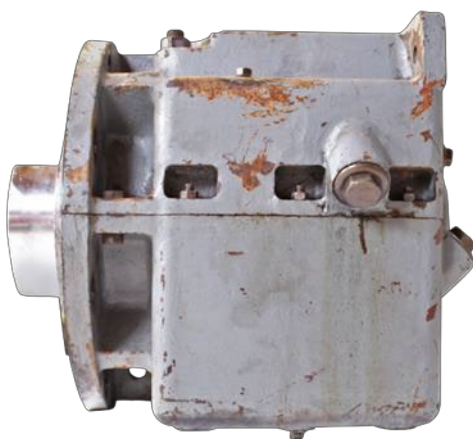

David Brown gear box before refurbishment



David Brown gear box after refurbishment

Focus Trading, Unit 12, 94 Boundary Road, West Sunshine, Vic 3020, E-mail: spareparts@focustrading.com.au

All items, parts, and accessories listed on the website of Koncept Tech Aps, are manufactured by Koncept Tech Aps, or manufactured to Koncept Tech Aps, specifications. The names of the original equipment manufacturers referred to on this site, such as but not limited to: Carnitech®, Handtmann®, K&G®, Krämer + Grebe®, CFS®, GEA®, Karl Schnell®, KS®, Laska®, Palmia®, Petsmo®, Seydelmann®, Simo®, Haarslev®, Weiler®, Mincemaster®, ANCO®, Cozzini®, The Middleby Corporation®, Wolfking®, Convair®, Autio®, Beehive®, Yieldmaster®, Meatmaker®, Poss®, Townsend®, Lima®, etc., are all registered trademarks of their respective companies. All original equipment manufacturer's names are listed as Carnitech® type, Handtmann® type, K&G® type, Krämer + Grebe® type, CFS® type, Karl Schnell® type, KS® type, Laska® type, Palmia® type, Petsmo® type, Seydelmann® type, Simo® type, Haarslev® type, Weiler® type, Mincemaster® type, ANCO® type, Cozzini® type, Wolfking® type, Convair® type, Autio® type, Beehive® type, Yieldmaster® type, Meatmaker® type®, Poss® type, Townsend® type, Lima® type to indicate that these items are manufactured by Koncept Tech Aps, and not the original equipment manufacturers. Unless specifically stated otherwise, Koncept Tech Aps, has no association or affiliation with any entities/ companies listed.

Refurbishments and Exchange Parts (Cont.)

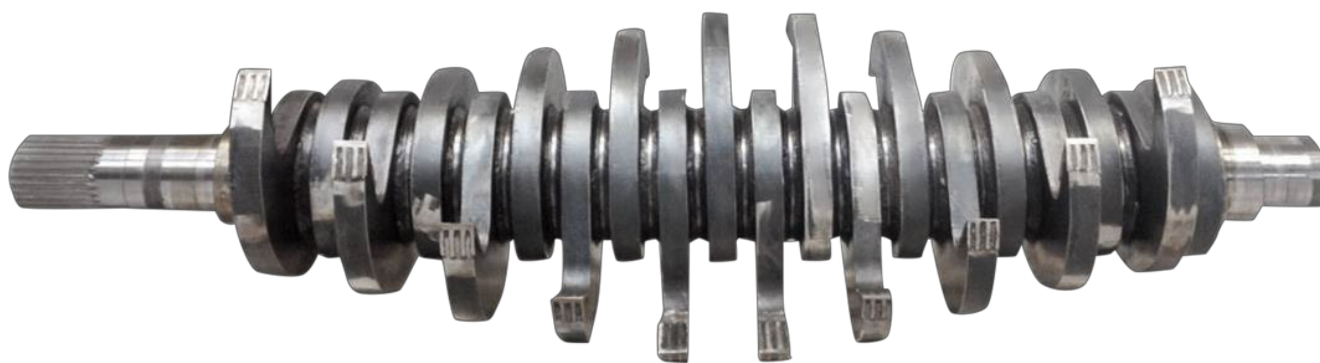

Refurbished crusher claw

Focus Trading, Unit 12, 94 Boundary Road, West Sunshine, Vic 3020, E-mail: spareparts@focustrading.com.au

All items, parts, and accessories listed on the website of Koncept Tech Aps, are manufactured by Koncept Tech Aps, or manufactured to Koncept Tech Aps, specifications. The names of the original equipment manufacturers referred to on this site, such as but not limited to: Carnitech®, Handtmann®, K&G®, Krämer + Grebe®, CFS®, GEA®, Karl Schnell®, KS®, Laska®, Palmia®, Petsmo®, Seydelmann®, Simo®, Haarslev®, Weiler®, Mincemaster®, ANCO®, Cozzini®, The Middleby Corporation®, Wolfking®, Convair®, Autio®, Beehive®, Yieldmaster®, Meatmaker®, Poss®, Townsend®, Lima® etc., are all registered trademarks of their respective companies. All original equipment manufacturer's names are listed as Carnitech® type, Handtmann® type, K&G® type, Krämer + Grebe® type, CFS® type, Karl Schnell® type, KS® type, Laska® type, Palmia® type, Petsmo® type, Seydelmann® type, Simo® type, Haarslev® type, Weiler® type, Mincemaster® type, ANCO® type, Cozzini® type, Wolfking® type, Convair® type, Autio® type, Beehive® type, Yieldmaster® type, Meatmaker® type, Poss® type, Townsend® type, Lima® type to indicate that these items are manufactured by Koncept Tech Aps, and not the original equipment manufacturers. Unless specifically stated otherwise, Koncept Tech Aps, has no association or affiliation with any entities/ companies listed.

Refurbishments of Filter and Worm for Lima® and Recoscreen®- Mechanical Deboning Machines

We offer a repair service for your filter and worm for Lima® and Recoscreen®- Mechanical Deboning Machines. Your filter and worm will be repaired as a set as it is important that worm and filter match a 100%, so you will obtain the best results with your machine.

We are able to pick up the parts at your site and to return the repaired items to you – we can arrange the repair as it fits your needs.



Focus Trading, Unit 12, 94 Boundary Road, West Sunshine, Vic 3020, E-mail: spareparts@focustrading.com.au

All items, parts, and accessories listed on the website of Koncept Tech Aps, are manufactured by Koncept Tech Aps, or manufactured to Koncept Tech Aps, specifications. The names of the original equipment manufacturers referred to on this site, such as but not limited to: Carnitech®, Handtmann®, K&G®, Krämer + Grebe®, CFS®, GEA®, Karl Schnell®, KS®, Laska®, Palmia®, Petsmo®, Seydelmann®, Simo®, Haarslev®, Weiler®, Mincemaster®, ANCO®, Cozzini®, The Middleby Corporation®, Wolfking®, Comvair®, Autio®, Beehive®, Yieldmaster®, Meatmaker®, Poss®, Townsend®, Lima®, etc., are all registered trademarks of their respective companies. All original equipment manufacturer's names are listed as Carnitech® type, Handtmann® type, K&G® type, Krämer + Grebe® type, CFS® type, Karl Schnell® type, KS® type, Laska® type, Palmia® type, Petsmo® type, Seydelmann® type, Simo® type, Haarslev® type, Weiler® type, Mincemaster® type, ANCO® type, Cozzini® type, Wolfking® type, Comvair® type, Autio® type, Beehive® type, Yieldmaster® type, Meatmaker® type, Poss® type, Townsend® type, Lima® type to indicate that these items are manufactured by Koncept Tech Aps, and not the original equipment manufacturers. Unless specifically stated otherwise, Koncept Tech Aps, has no association or affiliation with any entities/ companies listed.



THE SCANSTEEL FOODTECH GROUP – www.scansteelfoodtech.com

- Supplier of our own manufactured grinders, mixers, vacuum mixers, mixer/grinders, pumps, emulsifiers, silos, conveyors, as well as complete processing lines.
- scansteel foodtech Group is among the World's most innovative manufacturers of food preparation machinery, equipment, and complete processing lines and solutions for the global food processing industry. The main focus is on the global meat, poultry, and cheese processing industries as well as on the global pet food, rendering, and fur industry.

scansteel foodtech
MADE IN DENMARK

Focus Trading, Unit 12, 94 Boundary Road, West Sunshine, Vic 3020, E-mail: spareparts@focustrading.com.au

All items, parts, and accessories listed on the website of Koncept Tech Aps, are manufactured by Koncept Tech Aps, or manufactured to Koncept Tech Aps, specifications. The names of the original equipment manufacturers referred to on this site, such as but not limited to: Carnitech®, Handtmann®, K&G®, Krämer + Grebe®, CFS®, GEA®, Karl Schnell®, KS®, Laska®, Palmia®, Petsmo®, Seydelmann®, Simo®, Haarslev®, Weiler®, Mincemaster®, ANCO®, Cozzini®, The Middleby Corporation®, Wolfking®, Cornvair®, Autio®, Beehive®, Yieldmaster®, Meatmaker®, Poss®, Townsend®, Lima® etc., are all registered trademarks of their respective companies. All original equipment manufacturer's names are listed as Carnitech® type, Handtmann® type, K&G® type, Krämer + Grebe® type, CFS® type, Karl Schnell® type, KS® type, Laska® type, Palmia® type, Petsmo® type, Seydelmann® type, Simo® type, Haarslev® type, Weiler® type, Mincemaster® type, ANCO® type, Cozzini® type, Wolfking® type, Cornvair® type, Autio® type, Beehive® type, Yieldmaster® type, Meatmaker® type, Poss® type, Townsend® type, Lima® type to indicate that these items are manufactured by Koncept Tech Aps, and not the original equipment manufacturers. Unless specifically stated otherwise, Koncept Tech Aps, has no association or affiliation with any entities/ companies listed.

Koncept Tech ApS member of scansteel foodtech group



10,450 m² factory in Denmark

Headquarters of:

- Koncept Tech ApS
- scansteel foodtech A/S

Focus Trading, Unit 12, 94 Boundary Road, West Sunshine, Vic 3020, E-mail: spareparts@focustrading.com.au

All items, parts, and accessories listed on the website of Koncept Tech ApS, are manufactured by Koncept Tech ApS, or manufactured to Koncept Tech ApS, specifications. The names of the original equipment manufacturers referred to on this site, such as but not limited to: Carnitech®, Handtmann®, K&G®, Krämer + Grebe®, CFS®, GEA®, Karl Schnell®, KS®, Laska®, Palmia®, Pelsmo®, Seydelmann®, Simo®, Haarslev®, Weiler®, Mincemaster®, ANCO®, Cozzini®, The Middleby Corporation®, Wolfking®, Convair®, Autio®, Beehive®, Yieldmaster®, Meatmaker®, Poss®, Townsend®, Lima® etc., are all registered trademarks of their respective companies. All original equipment manufacturer's names are listed as Carnitech® type, Handtmann® type, K&G® type, Krämer + Grebe® type, CFS® type, Karl Schnell® type, KS® type, Laska® type, Palmia® type, Pelsmo® type, Seydelmann® type, Simo® type, Haarslev® type, Weiler® type, Mincemaster® type, ANCO® type, Cozzini® type, Wolfking® type, Convair® type, Autio® type, Beehive® type, Yieldmaster® type, Meatmaker® type, Poss® type, Townsend® type, Lima® type to indicate that these items are manufactured by Koncept Tech ApS, and not the original equipment manufacturers. Unless specifically stated otherwise, Koncept Tech ApS, has no association or affiliation with any entities/ companies listed.